THE WEATHER
The indications are that it will be fair tonight and Wednesday. There will be light variable winds.

THE LOWELL SUN

5 O'CLOCK

ESTABLISHED 1878 — LOWELL, MASS., TUESDAY, JUNE 26, 1906 — 8 PAGES ONE CENT

THE HIGH SCHOOL

Graduating Exercises at the Opera House

Creditable Showing by the Participants in Program — Carney Medal Awards — Address by John C. Burke

The largest number of diplomas ever distributed at a High school graduation in this city was given out at the Opera House last evening when the graduating exercises of the Lowell High school class of 1906 were held.

The speaker's desk was draped with an American banner and the table that held the 204 diplomas was also draped with the national colors.

A pretty picture was disclosed when the curtain went up. The young lady graduates, dressed in white, were seated at the left and the young men were on the right. An intermingling of hope, pleasure, and confidence with a dash, here and there, of uncertainty, was depicted on the faces of the graduates.

High above the platform was suspended the class motto, "Superate Certaudo." The diplomas were tied with ribbons of dark green and gold, the class colors. The American orchestra rendered several selections and the singing by the graduates was excellent. They were accompanied by the orchestra. The singing was under the direction of Mr. F. O. Blunt and the excellency of the singing was due to the good training which the pupils received at the hands of Mr. Blunt and Miss Coburn.

THE SALUTATORY.

The salutatory was by Miss Mary Helena Collins. "Girls in Fiction" was her essay theme. Her address was a very interesting one and among the girls in fiction to whom she referred were Agnes Wickfield, who in her serenity and good sense, lived and sympathized with Maggie Tulliver and laughed over Jo's blunders. She paid her respects to the English girls, but said it was pleasant to turn from them, who seem so far away, to our American girls, Jo March and Polly Oliver.

JOHN C. BURKE.

Mr. John C. Burke was the speaker of the evening and before introducing him, William W. Duncan, chairman of the school committee, spoke of the advantages of a liberal education.

Mr. Burke said in part:

In all ages it is the educated element of the people that directs the affairs of the nation; so that, in a country like ours, there can be no more important public function exercised than to see to it that the minds of the people are educated along the lines that will make for the welfare of the coming generation.

Again: In a country like ours, this becomes doubly important, because the whole control of affairs is vested in the hands of the masses. With every institution breathing forth that splendid principle of equality upon which the Christian religion is founded, we have the advantage of the right to the best education that was ever imitated by mortal man. In a republic, where we are taught to deal with the rights of others as sacred, we start upon the highway of right. And the nation that gives to its people these fundamental principles to start on, that gives to them the reins of government, must ca-

Continued to page four.

THAW ARRAIGNED

Millionaire Murderer Committed to the Tombs

NEW YORK, June 26.—Perfectly calm, Harry Kendall Thaw, who last night shot and killed Stanford White, a prominent architect, faced a coroner and a number of police officials early today, absolutely refusing to make any extended statement as to the motive which led up to the tragedy on the roof of Madison Square Garden, as the first night's performance of "Manzelle Champagne" was being sung to a close.

White Thaw in his immaculate evening dress sat in a cell in the Tenderloin police station detectives were scouring the city for his wife, formerly Evelyn Florence Nesbit, before her marriage a chorus girl and an artist model.

Mrs. Thaw disappeared as her husband was being hurried from the play house by a policeman and after throwing her arms around his neck and crying: "Oh, Harry! Harry! Why did you do it, Harry?" She is said to have entered an automobile and been whirled away before the excitement subsided.

It was early this morning when Coroner Dooley, after viewing White's body, ordered it removed to an undertaking establishment and then gave permission to have it taken to the palatial White residence in Gramercy square.

The coroner then went to the police station and questioned Thaw. He asked the young man if he had any statement to make.

"No," replied Thaw, "I don't care to say anything, coroner, but I wish you would notify my lawyers, Mr Delaney and Mr. Lowe-flow."

"They've been notified, they're out of town," the coroner replied.

"Then I wish you would notify Joseph H Choate or Judge Hornblower," Thaw said.

All this time Thaw was pacing up and down his cell. He had put on his long gray overcoat and was wearing his straw hat, as if expecting to secure his release when his counsel should come.

Captain Hodgins said he had talked with Thaw and the latter acted in a dazed manner.

"I thought he seemed out of his head," said the captain.

No further statement was secured.

POLICEMAN DEBES' STORY.

Policeman Harry Debes who arrested Thaw gave this account of the shooting.

"I found the people almost crazy, trying to get out of the place. I jumped into the mob and saw a woman lying down. She had fainted, and then I saw White.

"I said to Thaw, 'Did you do it' and he replied, 'Yes I did it. That man ruined my life or wife.' I don't know which he said, but it sounded like that. Then he went on saying, 'That man ruined my home. I guess he won't ruin any more homes. Is he dead?' I told him he was, and he said he was 'damn glad of it,' and he was glad he made a good job of it.

"When I arrested Thaw, a woman who Manager Lionel Lawrence told me was Mrs. Thaw, rushed up to Thaw and kissed him and said:

"'I did not think you'd do it in that way.'

"'It's all right. It's all right,' Thaw told her. Then she whispered something into his ear. I don't know what she said to him.

"Down in the hall and in the street a lot of women gathered about us and shook hands with Thaw and sympathized with him. 'Why did you do it? Why did you do it?' they kept asking."

CORONER'S EXAMINATION.

Captain Hodgins, Sergeant McCann, Lawyer Daniel O'Reilly and Burr McIntosh had a conference with him shortly after 3 o'clock, but if he told them anything they declined to divulge its import. White's body lay in the spot where it had fallen until early morning. The coroner after an examination said one bullet had hit White between the shoulders and had perforated his lungs. The second had entered the left eye and had come out on the right side of the head. This seemed to indicate according to this official that after the first shot in the back White had tried to wheel on his assailant and had turned only half around as the bullet went through the corner of his head in a glancing direction. That the second shot did not hit another in the crowd of more than a thousand persons present was remarkable.

THAW COMMITTED.

Thaw was committed to the Tombs without bail.

It was announced that an inquest would be begun Thursday morning. Thaw was taken to the Tombs and placed in a cell.

Coroner Dooley said that it was his desire to hold the inquest at an early date in order that the case against Thaw might be placed before this month's grand jury instead of going over until next month.

The Winchester
THE WORLD'S GREATEST HEATER
WELCH BROS. Steam, Gas and Plumbing
MIDDLE STREET, PARKER BLOCK

Tremendous Cut
IN PRICES ON
WATCHES and JEWELRY
CALL AND BE CONVINCED.
TO CUSTOMERS AND PATRONS:—
I BEG TO ANNOUNCE THAT I AM STILL IN BUSINESS AT THE OLD STAND, NO. 14 PRESCOTT STREET, WITH A FULL LINE OF WATCHES AND JEWELRY, SUITABLE FOR WEDDING AND GRADUATION PRESENTS.
EVERY ARTICLE IN STOCK IS A BIG BARGAIN. A FEW OF THE NUMBERLESS BARGAINS:
LADIES' CHATELAINE WATCHES CUT TO ..... $3.
GRADUATION RINGS ..... $1.00 AND UPWARDS
BOYS' WATCHES ..... $1.25 AND UPWARDS
MAIN SPRINGS IN WATCHES, FINE QUALITY, WARRANTED 3 YEARS 75c
WATCH CRYSTALS 10c
WM. A. BLOCK
The Original Prescott Street Jeweler. Established 1896. Fourth Store from Merrimack Square.

CONFIRMATION

At St. Patrick's Church Last Evening

ARCHBISHOP O'CONNELL OFFICIATED

Administering Sacrament to 250 Children

The sacrament of confirmation was administered to a class of 250 children by Archbishop O'Connell at St. Patrick's church last evening and the basement was crowded with proud relatives and friends of the young people. In past years elaborate services characterized the event, but owing to the limited capacity of the basement it was necessary to curtail the exercises.

The girls were gowned in white, while the boys wore black suits and white ties. The altar was brilliantly illuminated and was adorned with flowers. There were present within the sanctuary, Rev. William O'Brien, P. R., Rev. John J. McHugh, Rev. T. J. Callahan, Rev. John Callahan, Rev. Edward F. Saunders of Somerville and Rev. John J. Duffy.

After administering the sacrament Archbishop O'Connell addressed the children on the significance of the sacrament and concluded by giving them his blessing.

FUNERALS

PALM—The funeral of Mrs. Mary H. Palm took place yesterday afternoon at 2 o'clock from her late residence, 369 Lawrence street, and was largely attended by relatives and friends. Rev. L. C. Manchester officiated. The bearers were Mr. Williams, Mr. Reed, Mr. Lewis, Mr. Corr, Mr. Anderson and Mr. Heathcote. Burial was in the Edson cemetery. There were many floral tributes testifying to the love and esteem in which deceased was held by her family and other relatives as well as by her wide circle of acquaintances.

LYNCH—The funeral of Mrs. Ann Lynch was held yesterday morning from the home, 82 Common street, at 8.30 o'clock. Services were held in St. Patrick's church at 9 o'clock, Rev. Fr. Reynolds and Rev. Fr. McHugh celebrating the mass. There were many floral tributes, including the following: Pillow, "Mother," from son; pillow, "Mamma," from family; cross on base, "Our Mamma." Thos. Rogers and family. The bearers were Patrick Madden, John Flynn, Thos. Coyle, Thos. Casey and Edward Lynch. The burial was in the Catholic cemetery, J. F. Rogers in charge.

NO INJUNCTION

Petition of Wm. E. Rigg Denied

AGAINST LAWYER W. H. BENT

Administrator of His Wife's Estate

William E. Rigg, of South Lowell, whose wife, Margaret, lost her life while in their home in River street, by the the big explosion of powder magazines on July 29, 1903, was denied an injunction by Judge Schofield in the superior court yesterday against William H. Bent, her administrator, to forbid him from prosecuting or making a settlement of suits for damages for the destruction of the house and injury to the household effects, which he brought against the American Powder mills and Paul Butler and Blanche P. Ames.

The administrator recovered $4500 for the death of Mrs. Rigg, and Mr Rigg now claims that the household effects and the house belonged to him, though the house stood in her name at her death. He says he conveyed it to his wife in November, 1898, when he was sick and not expected to live, upon the expressed oral trust or promise on her part that she would convey it back to him if he got better.

His purpose in making the conveyance to her was, he declares, to see to it that she alone had it if he should die without any intervention on the part of his children, John Henry, Francis and Robert Rigg.

By his suits he seeks ultimately to have the court find that he owns both the house and the personal effects and not the administrator of his wife, with a view to personally bringing suits for their loss by the explosion.

The continued hearing before Chas H. Conant as auditor in suits brought by Lawyer Bent in these particular cases was on in the probate court room in Gorham street this morning and Mr. Rigg was the witness this morning. He rehearsed the tragic scenes of the morning of the explosion which still can be readily recalled in all their horror by those who witnessed them. Lawyers Burke, Corbett and Harris are counsel for the defense.

ALARM OF FIRE.

An alarm from box 52 shortly after 5 o'clock this morning summoned a portion of the fire department to a slight blaze in a house in James street. A smoking stove was the cause for sounding the alarm.

WON FIRST PRIZE.

George Walter Clark, son of Mr. and Mrs. E. W. Clark, who was graduated from the High school and last fall entered the Norwich University of Vermont at Northfield, was awarded the first prize in military standing in the freshmens class.

Miss Blanche Robinson of A street is spending the summer at Hingham, Mass.

Closing Out Sale
NOW GOING ON
As announced in last week's papers I have arranged to close out my business and take an interest in the new establishment to be known as the COLONIAL HOUSE, also to take ENTIRE CHARGE OF THE DEPARTMENTS DEVOTED TO HOUSE FURNISHING.
BARGAINS
For Everybody
Realizing that it will take considerable time to clean out my large and varied stock I have started early—every article has been marked down to the lowest notch in RED FIGURES and early purchasers will secure the best bargains.
James S. Hastings
133-137 MERRIMACK ST.
Over Millinery Store.

ASSOCIATE HALL
Is open for booking from now on for next fall and winter. If interested, visit the hall, look at the floor, and make arrangements with the janitor.

Lowell Institution for Savings
On and after June 4, 1906, the office hours will be from
9 A. M. TO 1 P. M.
and Saturday evenings from 7 to 9 o'clock
BOARD OF TRUSTEES
EDWARD B. CARNEY, Treas.

CITY HALL NEWS

Joint Convention on Public Hall Matter

TELEPHONE SCHEME COMING UP

Perry Street Veto to be Acted Upon

Both branches of the city council will meet tonight, the aldermen in regular and the council in special session. After the business of both branches is transacted they will go into joint convention and two members of the public hall commission will be elected.

It is the intention of Chairman Walker to nominate Joseph L. Chalifoux, the well known clothing dealer, while without doubt President Read of the council will nominate Frank K. Fearns. Both men if elected will accept the position.

As a result of the city solicitor's ruling, however, Chairman Walker will not wield the big stick tonight. At the last meeting when the commission was elected Chairman Walker ruled that the members of the city council could not vote for a man unless he had been nominated. The opinion of the city solicitor, however, differs with this and any person can be elected if he has the necessary votes.

TWO IMPORTANT MATTERS

At the meeting of the board of aldermen to be held tonight action will be taken on the granting of a franchise to the Merrimack Valley Independent Telephone Co.

The mayor's veto of the Perry street extension will be submitted to the board of aldermen, and while there is some doubt as to what the aldermen will do relative to the matter, it is understood that the common council will pass the order over the mayor's veto. The scheme not only calls for a loan but leaves the city liable for an indefinite amount of damages.

The regular meeting of the school board will be held tonight at eight o'clock when it is expected the matter of teachers' salaries may be taken up.

SALE FOR TAXES.

The annual sale of land for unpaid taxes will be held at the office of the city treasurer tomorrow morning at ten o'clock. There remain about 200 unpaid taxes for the year 1904, and while a number of the owners of those parcels may pay before the sale commences, it is expected that about one hundred parcels will be disposed of tomorrow.

SEWER HEARING.

On Friday night the committee on sewers will hold a public hearing in the public hearing room at city hall on the petitions for sewers in Lincoln, Angle, Manufacturers, Hildreth, Cornell, Hazel and Andover streets, the latter petition being presented by George C. Dempsey and others and is the first petition for the laying of a sewer in the recently annexed property. Among the other petitions to be heard are for the placing of a catch basin at the junction of Ellis court and Waterford street and the petition of Emma N. White for abatement of sewer assessment in Riverside street.

POLICE BOARD

Made a Tour of the Hotels

The police commissioners, Joseph Jennings, Fred N. Wier and John W. McEvoy, in company with Supt. William B. Moffatt and representatives of the press, are making a tour of the hotels today.

They left their headquarters in the Market street building at 9.30 o'clock and stepped across the way to the Waverly hotel, where they were met by the proprietor, Owen J. Carney, who showed them through his well-appointed hostelry, from cellar to attic.

The commissioners, in conversation with the reporters, said that they would deal almost entirely with the bars in hotels today, and take notes in general to be considered later. In other words the commissioners are educating themselves as to conditions existing in the hotels and later they will formulate plans and get down to hard pan.

For a starter they have told the hotel men that in order to supply windows in dining rooms and all public rooms, they will have to petition the board; this rule also applies to front halls and parlors. It is to be presumed that the prayers of the petitioners will be granted, but the instances serves as an indication of how close to the requirement of the law the new board intends to keep.

Supt. Moffatt made a raft of notes that had to do with back stairways, basement rooms, back doors, etc., all of which will be gone over and threshed out by the commissioners at their next meeting.

Today's trip is proving a tiresome one, inasmuch as the commissioners are covering every inch of hotel premises and every room, kitchens, storerooms, bath rooms and sleeping rooms included, are being inspected.

At the Waverly hotel, where the commissioners were free to express their appreciation of the general appearance of the place, a few minor changes were ordered. The changes consisted of the removal of the grill work from the inside of the windows, the insertion of a plain glass window in the door to the Dutch room thus giving a clear and unobstructed view from the street and the order that in general, glass in screen doors, will be observed at the Waverly.

All the changes ordered at the Lowell inn were the removal of grill work from the front windows, glass panels to be inserted in screen doors and grill work was ordered placed on the outside of a window at the rear of the bar.

The commissioners inspected the inn from cellar to attic and only the minor changes already mentioned were ordered.

At the Belvidere the commissioners, for a starter, took the elevator to the top floor and made a descending rather than ascending inspection. The board expressed great satisfaction with the condition of affairs as they found them at the Belvidere. The sleeping rooms and private dining rooms are well lighted, well furnished and airy, facts that were commented upon by the commissioners. The only change ordered was the removal of the grill work in the window looking in upon the bar.

From Belvidere the commissioners made their way to the American house where only a few very simple changes were suggested. Here as in other places, and even in the big parlor and spacious hallway that front the street, the commissioners said that in order to supply the windows with curtains such permission would have to be petitioned for. At twelve o'clock the board adjourned for dinner.

BRILLIANT BANQUET

Crowning Feature of the Grand Celebration

Speeches by Rev. Fr. Lalande, S. J., Congressman Ames, Mayor Casey and Others

The crowning feature of the celebration of the feast of St Jean Baptiste, was the banquet held last evening at C. M. A. C. hall with distinguished speakers responding to appropriate toasts. The speakers' table was set on the stage and the latter was banked with palms and decorated with numerous flags and society banners.

At the speakers' table sat Mr. E. H. Choquette, president, Dr. Lamoureux, toastmaster, the Hon Parker Ames, His Honor Mayor Casey, Rev. Fr. Lalande, S. J., Rev. Fr. Lefebvre, O. M. I., Rev. Fr. Vlaud O. M. I., Mr. J. H. Guillet, Dr. de Grandpre of Worcester, Messrs. Clovis Delanger, Remi Benoit and Arthur Thibault.

At the second table sat Rev. Frs. Campeau, Lamothe, Audibert, Dubreuil, O. M. I., Lelie Lecoupe.

Dr. A. G. and Mrs. Payette, Mrs. Elzear H. Choquette, Mrs. J. H. Guillet, Mrs. J. E. Lamoureux, Mrs Remi Benoit, Mr. and Mrs Joseph Marin, Mr. and Mrs. Cleg-Mars Mr. L. C. Gelinas, Mr. and Mrs. Hilaire Dozois, Mr. and Mrs. P. A. Broussseau, Mr. and Mrs. George E. Mongeau, Mr. and Mrs. Paul Vigeant, Mr. and Mrs D. A. Parthenais, Mr. Joseph Choquette, Mr. and Mrs. Azaire Thibault, Mr. and Mrs. Alfred Leblanc, Mr. and Mrs. Dion, Mr. and Mrs Joseph Lamoureux, Mr. and Mrs. Alex Dozois, Mr. and Mrs. George Labrie, Mr. Horace Desilets, Mr. and Mrs. Amede Hanel, Mr. and Mrs Homer L. P. Turcotte, Mr. and Mrs. Ernest Lippe, Mr. and Mrs. J. H. Beaulieu, Mr. Ernest Mallee, Mr. and Mrs. Michel Ladour, Mr. Felix Gall-ineau of Southbridge, president general of the Union St. Jean Baptiste d'Amerique.

The banquet was opened by Rev. Fr. Lefebvre, O. M. I., who offered prayer.

POST-PRANDIAL EXERCISES.

The speaking which followed the feast was opened by President Elzear H. Choquette, who spoke in part as follows:

"This is a worthy crowning of today's fete. Our parade this morning, in point of taste, beauty and enthusiasm, has given the other nationalities a great spectacle. To us it has meant much more than exterior splendor. It has spoken the sublime language of patriotism. It has recalled the brilliant pages of the past, dear to all French Americans, the pages where shine the great deeds of their ancestors.

"It has shown the vitality and vigor of the French American element. It has shown our love for the traditions of our forefathers. It has shown our loyalty to our adopted country, our love for the old, and our zeal in honoring them and making them honored.

"In our hearts the love of France and the love of the United States are naturally mingled, for we are of the race that produced Lafayette and Rochambeau. Every star in the flag of the Union owes some of its splendor to France. We have recalled worthily today the mingling of these two great nations in the writing of history. Such a brilliant tribute to the past is a guarantee of progress and prosperity in the future."

(Continued to Page Seven.)

Mrs. Elias A. McQuade and her two daughters leave Lowell tonight for a few weeks' visit with Mrs. McQuade's sister in Cornwall, Ontario.

El-AZHAR SPRING WATER
F. D. Mann & Son — Russell & Boynton
G. G. Read — Rankin Grocery Co.
J. H. Richardson & Sons — H. W. Locke

Interest Begins
JULY 1
SAVINGS DEPT.
The Traders National Bank
Open 8 a. m. to 4 p. m. Saturdays, 8 a. m. to 1 p. m. and 7 to 9 p. m.

Columbia Graphophones
For Vacation Time at Home
At Camp, Mountain or Seashore
How can you get the same amount of pleasure from the same outlay of money.
JUNE RECORDS ON SALE THURSDAY JULY 28th

COMPLETE OUTFITS FROM $10 TO $150 EASY PAYMENTS
We can please you with either Disc or Cylinder machines that have all the latest improvements.
A written guarantee with Columbia machines.
If you are interested we will send a salesman to see you.
Columbia Phonograph Co., Gen'l
Largest Manufacturers in the World
54 Central Street Lowell

FROM YESTERDAY'S LATE EDITION

STARVING MAN

Fell in a Faint in Middlesex Street Today

John Little, a man 74 years of age, fell from exhaustion in Middlesex street this morning and was taken in the ambulance to the city farm. Mr. Little came here from Newburyport and said that his mission was [illegible] he met with an accident he admitted that he had [illegible] out for several [illegible]

STAR SCHOLARS

ist of Leaders in High School

All students in the High school who complete a school year with an average rank of ninety-five per cent or more in scholarship, who have had no failure in deportment and who have not been absent more than twice, or tardy more than twice, could be placed upon a roll of honor known as the "list of star scholars."

The list of star scholars for the year is as follows:

Dexter E. Bailey, Carl L. Brown, Harold P. Corkhill, Helen W. Farmer, Edith C. Fickett, Mary A. Gallagan, Mary H. Collins, Sara A. Connor, Roland M. Elliott, George A. Fox, Wilson Gray, Alice M. Gilfoyle, Bessie P. Hodgkins, Loretta M. Kane, Alice Lafleur, Charlotte E. Lowe, Mary L. Martin, Cornelia O'Neil, Frederick W. Robinson, Samuel E. Stevens, Sara F. Spaulding, John A. Spaulding, Ralph W. Fuller, Robert M. MacDonald, Alice I. Naylor, Katherine M. Orchard, Ruth H. Pickett, Mary E. Power, Paul Robinson, Marion Russell, Bernard Sweeney, William Lane P. Mack, Florence W. Shaw, Hazel U. Masten, Isabel A. Mott, Helen A. Mary Made, Mary M. McKeon, Mabel Sayers, Mary W. Tower, Jessie R. Shaw, Ethel Stephens, Ethel W. Bennett, Frank S. Whitcomb, Florence A. Chadwick, Ruth Crowell, Leon M. Stone, Gordon Stevens, Florence M. Stacy, Irene Stevens, Esther M. Cody, Grace G. Fuller, Alice W. Vaughan, Frederick H. Wright, Lucy P. Boomer, Mary E. Carter, Alice F. Thompson, Grace A. Whitney, Edward Wolf, Arthur M. Yeomans, Joseph M. Donahue, Nora L. Gray, Alice L. Clark, May H. Bennett, Helen F. Hall, Ethel M. Morrison, Alice A. Bryant, Ethel F. Morey, Ethel M. Pickett, Ethel M. McKeon, Ethel S. Pierce, Mabel Hamilton, Ethel R. Gray, Gertrude A. Nichols, Grace McAuley, Lucy M. Ellen M. Bowen, Ethel J. Morse, Walter E. Wright, Harry E. Morey, Ethel M. Stevens, Ethel M. Wright, Ethel M. Wright, Ethel M. Wright

HELD IN $2000

John Joyce Enters Plea of Not Guilty

CAMBRIDGE, Mass., June 25.—John Joyce, president of the Harvard Brewing Co. of Lowell, pleaded not guilty when arraigned in the superior court today on an indictment charging conspiracy, the allegation growing out of the case of the Lowell police commission, three of which were recently removed by the mayor of Lowell. The conspiracy charge is based upon an alleged arrangement between the defendant and the commissioners by which a restraint of the liquor trade was brought about. Joyce was ordered to recognize for his appearance in bail of $500 which was furnished.

WEAVERS SCARCE

Some Unrest is Felt in New Bedford

NEW YORK, June [illegible] Due to the [illegible] of the cotton manufacturers of this city, [illegible] upon a [illegible] advance in wages to take [illegible] Monday [illegible] tention in [illegible] departments of the different cloth mills is one [illegible] It was prior to the [illegible] of today or the action of the [illegible] Saturday afternoon. Whitney of the operatives are inclined to [illegible] the original demand for 55 per [illegible] advise more peaceful measures. The weavers are belligerent over the refusal of the manufacturers to allude to their request [illegible] of payment. The [illegible] is in a position to [illegible] what they will do. Should they [illegible] the proposition of [illegible] a whole other [illegible] to take advantage [illegible]

There is a [illegible] This is an [illegible] a limited number [illegible] scarce help that a weaver [illegible] in obtaining [illegible] ponds upon the [illegible] at a meeting to be held tomorrow evening.

FRAUD CHARGED

One Defendant Was Held in $25,000 Bail

LONDON, June 25.—At the request of the prosecution today in behalf of the Russians at the Gratt hall political court in the case of Mark Anthony Young and Henry Doran, head [illegible] of the American Mining and Smelting [illegible] who were arrested [illegible] on the charge of conspiracy to defraud the public by selling valueless [illegible] R. P. Muir, counsel for the defense, said the evidence in the hands of the police indicated that serious fraud had been committed. Since January 1 the country had been flooded with flowery advertisements of the American Mining, Milling and Smelting company, purporting to [illegible] in mines in Arizona, Montana, Utah, Colorado and Mexico which were paying [illegible] Document amounts [illegible] that the net profits of the company for [illegible] were upwards of [illegible] and that dividends to [illegible] $1,500,000 had been paid. Mr. Muir said he proposed to show that no such company existed.

After the presentation of evidence regarding the pilfering of [illegible] the hearing was adjourned. Mark Anthony Young was identified to bail in $25,000 and James [illegible] $5,000.

On Hand All New Designs

In the better grades, modest colors are at the front—quiet patterns on white grounds.

Pleated goods in plain white will be in demand; with these the scarf may be strong in color. Belts in all the new whims.

Today we have a special sale of shirts at

$1.00

Better Ones at

$1.50 and $2.00

TALBOT'S

American House Block
Central Street

FOUGHT OVER SPOILS

Alleged Gang of Youthful Burglars Arrested

BOSTON, June 25.—Charged with being the ringleader of a gang of youthful burglars who, it is said, have admitted breaking and entering eleven places since May 26, Martin A. Coughlerty, aged 17 years of the Jamaica Plain district, was arrested today. Three other boys, Harry J. Davis, Michael F. Flaherty and Robert Reilly, whose ages range from 14 to 16, were arrested Saturday. The police had planned to capture all the boys together, but a dispute over the division of the property had led the party to separate and Coughlerty was not located until today.

TOTAL OF $10,245,509

The General Deficiency Bill is Reported

WASHINGTON, June 25.—The general deficiency bill was completed by the house committee on appropriations today and reported to the house. The bill carries a total of $10,245,509 to supply deficiencies in the various departments of the government.

The chief items included in the bill are as follows:

Under the state department, transportation of diplomatic and consular officers under new law, for 1907, $30,000; contingent expenses, foreign missions, $30,000; contingent expenses at consulates, $30,000; payment to Germany in settlement of Samoan claims, $20,000.

Under the treasury department: Collecting the revenues from customs 1907, $5,000,000; engraving and printing, $225,000; collecting internal revenue, fiscal year 1907, $60,000; public buildings on Pacific coast, repair of, $601,517.

Under the war department: Statue of Liberty, New York harbor, equipment and lighting $62,500.

Payment to state of Texas of money paid state troops from 1857 to 1860, $375,418; state or territorial homes for soldiers, $120,000.

Under the military establishments: Mileage, officers of the army, $50,000; replacing military stores, etc., destroyed by earthquake at San Francisco, $1,304,886.

Under the naval establishment: For general account of advances, 1904, and prior years, $252,400; for pay, miscellaneous, $50,000; marine corps, $416,778; maintenance yards and docks, $50,000; naval prison administration building at Portsmouth, N. H., $60,000.

Under the interior department: Transportation of Indian goods, $25,000.

Under United States courts: Fees of clerks, $45,000; assistants to the attorney general in special cases, $15,000.

Under the postal service: Transportation by steamboat, $25,000; transportation by railroad, $250,000; regulation screen and other wagon service, $56,000; transportation of foreign mails $210,000.

House of representatives $100,157; public printing and binding, $27,600, and under the District of Columbia, general expenses, etc., $[illegible].

The remaining items in the bill are for varying amounts less than $50,000 for judgments of courts and claims audited and certified to congress.

There are several legislative provisions in the bill. In one of them authority is given the secretary of war to use the $2,500,000 relief fund heretofore appropriated for San Francisco not only in the purchase of relief supplies, but to replace the supplies taken from the army stores. Secretary Taft has intimated that something like $700,000 of this fund remains unexpended.

In view of statehood for Oklahoma, the amounts available for the payment of the expenses of the territorial government are to be turned into the treasury when the state government is organized.

The secretary of the treasury is hereafter to furnish to congress detailed estimates of expense of collecting the revenue from customs.

AMENDMENT

TO THE GENERAL DEFICIENCY BILL.

WASHINGTON, June 25. At a full committee meeting of the appropriations committee the following important amendment was adopted to the general deficiency bill which was presented by Mr. Littauer:

"That the tariff duties levied, imposed and export, imposed by the authorities of the United States or of the provisional military government thereof in the Philippine Islands, prior to March 8, 1902, at all ports and places in said islands upon all goods, wares and merchandise imported into said islands from the United States or from foreign countries or exported from said islands are hereby legalized and ratified and the collection of all such duties prior to March 8, 1902, is hereby legalized and ratified and confirmed as fully to all intents and purposes as if the same had by prior act of congress been specifically authorized and directed."

This amendment is made to meet cases arising under the decision of the supreme court in the Warner-Barnes case, which was against the government.

INSURANCE BUSINESS

Congress Has No Power to Regulate It

WASHINGTON, June 25.—Congress has no right to regulate insurance, according to the senate committee on the judiciary. A report from that committee was presented to this effect by Senator Spooner. The report ran as follows:

"The committee on the judiciary beg leave to report that it is the unanimous opinion of the committee that the congress is without authority under the constitution to supervise and regulate the business of marine fire and life insurance except in the District of Columbia, the territories and the insular possessions of the United States."

The committee promises to give its reasons at a later date. The report went to the calendar.

JAIL SENTENCES

Ice Dealers Also Must Pay Fines

TOLEDO, O., June 25.—Five ice dealers representing local companies were sentenced in common pleas court today to pay a fine of $100 each and each man to serve one year in the work house.

$70,000 LOSS

WASHINGTON MANUFACTURING CO.'S PLANT BURNED.

WASHINGTON, N. J., June 25.—The plant of the Washington Manufacturing Co., located in this town, was burned today. William Cook, the watchman, was burned to death. It is thought Cook was stricken with vertigo and in falling his lantern set fire to the place. The monetary loss is estimated at $70,000, insurance $30,000.

The company manufactured piano stools and piano boxes.

HARVARD'S CLASS OF 81.

BOSTON, June 25.—Chief among the class reunions which center about Harvard's commencement this year, is that of the class of 1881, which is observing its quarter centennial. Governor Curtis Guild, Jr., was the most prominent of the alumni of the year who assembled at the headquarters in the Parker House today and later proceeded by special train to Manchester-by-the-Sea. The objective point was the home of Gardiner M. Lane, a member of the class, at whose place the various program of entertainment and sports was carried out.

SHEEPSHEAD RACES.

SHEEPSHEAD BAY, L. I., June 25.—First race, maiden race, No. 2, five and one-half furlongs; maiden race, full course; Peter Pan, 11 to 5, and even, first; Pannonk, 7 to 5 place, second; Yankee Girl, third. Time—1:07 3-5.

The engagement is announced of Mr. John J. Sullivan, "Lowell's leading tailor," and Miss Maude L. Gillespie of Durant street.

THE DREYFUS CASE.

PARIS, June 25.—In the supreme court today, Procurator General Baudouin began his argument in the Dreyfus case. He declared he was innocent and that Major Count Esterhazy was guilty. He therefore urged the quashing of the entire proceedings without a re-trial.

ADOPTED BY SENATE.

WASHINGTON, June 25.—The senate today adopted without further debate the resolution heretofore introduced by Senator Long, calling upon the interstate commerce commission for information concerning suits brought under the interstate commerce and Sherman anti-trust law.

WILL BUY WAREHOUSES.

SAN JUAN, Porto Rico, June 25.—The insular government in view of the dispute in regard to the harbor facilities and following the recommendations of the executive council will assume full control of the harbor, purchase the New York and Porto Rico Steamship Co.'s pier and build warehouses and piers.

The PILL Before the Pillow

Before going to bed, take SCHENCK'S MANDRAKE PILLS and you'll feel well in the morning. They "Liven the Liver."

Purely Vegetable, Absolutely Harmless. For Sale Everywhere, 25 cents a box, or by mail.

DR. J. H. SCHENCK & SON PHILADELPHIA, PA.

SPEAKER CANNON

Told the House to Rush Business

WASHINGTON, June 25. Speaker Cannon delivered a mild lecture to the house today by stating that in these closing days of the session, more business in hand which could not be done would be transacted than in the three months previous and it was absolutely necessary that close attention be given on the part of members to the business in hand which could not be done unless order be observed.

By unanimous consent, it was decided that the house should sit tonight from 8 until 11 o'clock to consider in committee of the whole the bill to simplify the law in relation to the collection of revenues. Mr. Payne, of New York, stated that it had been decided to permit political speeches to be made on the above bill.

After an agreement that if the immigration bill be not completed, it shall not lose its privileged character because of the understanding to the revenue bill the house agreed to recess from 6 until 8 o'clock, when general debate will be in order.

PRESERVED MEAT

British Troops Not to Use It

LONDON, June 25.—In behalf of War Secretary Haldane, Mrs. Buchanan, financial secretary to the war office, announced in the house of commons today that orders had been issued to withhold distribution to the army of American brands of preserved meat until Lieut. Col. Hobbs, the officer sent to the United States to inquire into their character, has reported.

YALE OFFICERS ELECTED.

NEW HAVEN, Conn., June 25.—It is announced that the officers of the new Yale institution, the alumni advisory board, have been elected as follows:

Chairman—F. N. Judson, of St. Louis. Secretary Anson Phelps-Stokes, jr., secretary of the university.

Executive committee: The chairman, John Perrin, of Indianapolis; Elmer E. Howe, of Boston; Henry T. Rogers of Denver, Thomas Thatcher, of New York; James G. Flanders, of Milwaukee, and Edward J. Phelps, of Chicago.

The executive committee reported at a meeting of the council held today on the constitution, the permanent working arrangement to be followed and other progress made by the committee since the gathering of the members of the board Saturday.

AT COLBY COLLEGE.

WATERVILLE, Me., June 25.—The second day of the eighty-fifth annual commencement of Colby college today included the continuation of the junior class exercises, the annual meeting of Maine Beta of Phi Beta Kappa, the first meeting of the board of trustees, the annual reception of President C. L. White to the alumni in Memorial hall and the senior class concert and hop. The junior class exercises consisted of the usual order. The speakers and subjects were: Oration by Arthur K. Winslow of Saco; poem by Herman B. Betts, of Hodgdon; history of the men, by Walter E. Craig, of Portland; history of the women, by Alice R. Tyler, of Saco; awarding class prizes by Chester A. Grant of Freedom; presentation of glass gift to the college, in the form of a clock for the class library, by Burr F. Jones of Weeks Mills; acceptance in behalf of the trustees by President White.

A Clear Complexion IN 17 DAYS FOR 50 CENTS

If you have pimples, blotches or other skin imperfections, you can remove them and have a clear complexion by using

Beauty Skin Tablets

They Make New Blood They Improve the Health

17 days treatment. Price, fifty cents postpaid in plain wrapper, or at your druggists.

CHICHESTER CHEMICAL COMPANY Madison Block, Philadelphia, Pa.

DR. ROTHFUCHS

SPECIALIST FOR MEN

Graduate of Harvard Medical University

117 Merrimack Street, Lowell

Pay Me When You Are Cured

C. C. Rothfuchs, M. D.

My method of treatment cures to stay cured, without pain or detention from business.

I give a guarantee in every case accept for treatment.

I give my personal attention to every case, from start to finish.

Consultation, examination and advice to men FREE.

My charges are the lowest for the best expert services. Responsible parties can pay me for my services when cured.

FREE X-RAY EXAMINATION

DR. ROTHFUCHS' Medical Co., Inc.

117 MERRIMACK STREET

Hours daily—9 a.m. to 8 p.m.—Sunday, 10 to 1. Closed Wednesday.

CREW ESCAPED

TWO MASTED FISHING SCHOONER WAS LOST.

BOOTHBAY HARBOR, Me., June 25.—Information of the sinking in 35 feet of water of the coal laden two masted schooner T. A. Stuart, of Calais, in Chesapeake river late yesterday was received today. The schooner which sailed from New York in charge of Captain Peter Warr, spoke a boat Saturday, 30 miles south of Seguin in a heavy east wind. The crew by working steadily at the pumps managed to keep her afloat and it was believed she would reach Wiscasset her destination, but when eight miles below Popham town and nearly off Hodgdon's Point the water had gained such headway that she sank. The crew reached shore easily in their boat.

The T. A. Stuart was of 178 gross tons, 105 feet long and was built in 1874 at Machiasport.

COMMUNICATION

Lowell, Mass., June 23, 1906.

To Editor of Sun:

Dear Sir: Will you kindly allow me a small space in your valuable paper to say a few words regarding a statement in your paper of plenty of work in the mills and help needed.

Being an operative I am in a position to know the statement by whomever made, is a most false one.

If there is help needed and is hard to get it is for no other reason than that the pay is too small; that the help will not stay though they try the work. Yet again there are help coming every day to look for work and are turned away and by one but many overseers telling them they cannot find work enough to keep the help going that they have.

Help are kept in the full hours of the day, but they work only from five to seven.

Help would change round but it is the same in other mills and they know it for they have tried them. This is a true statement.

If you wish to prove it, go into each mill and see the hundreds who are sitting and lying around waiting for work, to get a few hours' work in each day.

OPERATIVE.

BIG FIELD DAY

Knights Templar Gather in Newport

NEWPORT, R. I., June 25.—With perfect weather, the Knights Templar of Massachusetts and Rhode Island are having their field day in Newport today with the city well decorated and the Knights Templar insignia predominating.

Washington Commandery of Newport met the visiting commanderies with their bands at the depot and formed immediately for the parade, made up with Past Eminent Commander John H. Wetherill in command of the line which included Washington of Newport and escorting the grand officers in carriages, Calvary of Providence, Old Colony of Abington, Sutton of New Bedford, St. Omer of Boston, Palestine of Attleboro, South Shore of Weymouth and Bay State of Brockton.

After the parade the knights were taken to the asylum of Washington commandery and later to Easton's beach for a clambake, with brass bands playing during the meal.

In the afternoon there was a fine exhibition of life saving at Peter's Neck life saving station by the United States life savers under Captain Chauncey Kenyon, after which the knights were driven to their trains and boats.

LOWELL PEDDLER

ARRESTED IN LAWRENCE FOR SELLING PICKLED TRIPE.

In the police court at Lawrence, Saturday morning, William B. Carey of Lowell was arraigned on the charge of selling pickled tripe containing an antiseptic, namely, borax. Attorney Harry B. Dow was his counsel. A plea of not guilty was entered and then Mr. Dow stated that according to the law he was entitled to a sample of the goods seized if it were requested. He said he made that request and asked for a continuance until such time as he could have the goods analyzed. The case was then continued until the 30th inst., the inspector could be present, Carey being allowed to go on his own recognizance.

James McCarthy, son of Patrick McCarthy, conductor on the B. & N., has arrived home an honorary graduate from Holy Angels college. He has completed his collegiate course and has been given the preference to enter the novitiate at Tewksbury, or return to Buffalo to take the post graduate course.

ECHOES FROM CAMP.

During the initiation of the new men at camp Private Walter Brown of Co. C was struck accidentally by one of the men. He was dazed for a few minutes but was around doing his usual duty a short time afterward.

Private Pratt of Co. C received the full degree of initiation Saturday morning. The initiation was a grand success and was enjoyed by a large crowd. "You bet!"

General Carpenter of brigade headquarters made a tour of inspection of the different cook houses Friday afternoon in order to find out if any complaints had been made about the food. Not a single complaint was received. Such speaks well for the different cooks.

Co. C had about fifty guests at dinner Friday [illegible]. Among the guests was noticed Mr. James Greig, wife of Captain Greig of Co. K.

Corporal Duffy, the popular cook of Co. C, was highly commented by the men for his splendid work at camp.

The Mystery of the Haunted House, or how did Houdini do it, is the name of the book being written by one of the men.

SCOPE EXTENDED

OF INQUIRY OF INTERSTATE COMMERCE COMMISSION.

WASHINGTON, June 25. The senate today passed Senator LaFollette's joint resolution extending the scope of the inquiry now being conducted by the interstate commerce commission under the Tillman-Gillespie resolution so as to have it include the transportation of and storage of grains.

GOV. HARRIS ILL.

CLEVELAND, O., June 25.—Gov. Andrew W. Harris is ill at his home in Union Pickle county. He is suffering from exhaustion and it is doubtful if he will be able to return to Columbus today and take up his duties.

Some anxiety is expressed over his condition, as he is more than 70 years old. In the event of his death the state would again pass into control of the democrats, Senator Williams a democrat president pro tem of the senate is next in line for the governorship.

CONFERENCE REPORT ADOPTED.

WASHINGTON, June 25. The conference report on the bill relative to the control and regulation of the waters of Niagara River was presented to the senate today and adopted.

Don't powder the baby

Let him look like a baby, not like a miller. By using

SPIM SOAP

and SPIM Ointment-Cream regularly baby will grow up free from the annoying skin blemishes of later life. These preparations are just as good for the stenographer or business woman, whose looks have something to do with her popularity. Good for the housekeeper or society woman, too, who is particular about having a good clear complexion and soft, smooth hands.

Spim Soap, 25c. Spim Ointment-Cream, 50c. Of your druggist or postpaid by mail. If not satisfied in each case money cheerfully back. The Spim goods are guaranteed by Chas. B. Knox, maker of

KNOX'S GELATINE

the purest and best gelatine in the world.

Sold by all first-class grocers.

Send a postal for Prof. Wilson's booklet, "Watch the Baby." It gives few and tells how to make a plate of Spim for $1 to $1.50.

SPIM CO. Chas. B. Knox, Proprietor, Johnstown, N.Y.

For sale by Billingwood & Co., Davis Square Drug Store, Geo. A. Willson & Co., C. W. Trombly.

Lawn Mowers

Foremost ..... $2.00 Each
New England ..... $3.00 Each
New England Ball-bearing .. $5.50 Each

Also Lawn Settees, Swings and Vases.

Uptown Hardware Store

W. T. S. Bartlett

653-659 Merrimack St.

Wall Paper

—AT—

97 Appleton St.

LACROSS DEAD

Hunter Held on Charge of Murder

WORCESTER, June 26.—Robert L. Hunter of Boston, was arrested last night charged with the murder of Charles Lacross, whom he is alleged to have stabbed fatally last evening at the home of the Lacross family, 215 Summer street, in this city. Hunter and Lacross first met, it is said, at the Massachusetts reformatory in Concord, and last evening Hunter went to call on Lacross at the latter's home about 7 o'clock. According to the police, he acted as if under the influence of liquor. He gave his pocket knife to the Lacross baby, and when reprimanded for it, the police say, he slapped Mrs. Elmira Lacross, the baby's grandmother, and then ran out of the house. Later Hunter in trying to get in again, stabbed Lacross, the knife penetrating the base of the latter's heart and causing death an hour later.

PRETTY GIRL

WENT 3000 MILES IN ORDER TO WED.

NASHUA, N. H., June 26.—Following a trip alone nearly 300 miles across the continent, Miss Florence J. Attwood, a beautiful and accomplished young woman of this city, and a leader in several organizations, including the Kommercial Klub, was married last week to Edgar K. LeBlond, and the event was the culmination of a pretty romance. Two years ago this fall Miss Atwood was ordered to go west by her physician on account of a general breaking down of health.

After spending some time in California she went to Seattle and became head bookkeeper for a dry goods store. There she met Mr. LeBlond who has charge of a department of the city engineer's office. Six months after their acquaintance, Miss Attwood resigned her place to come east again, and her friends here were informed of an engagement.

The ceremony took place Friday with none of the bride's relatives present, or nearer than this city. The couple have gone into British Columbia on a honeymoon trip and, returning to Seattle, will live in a canvas tent on the shore of Lake Washington until a residence which is in process of building for Mr. LeBlond is completed.

ARCHBISHOP

REV. E. J. McCARTHY APPOINTED BY THE POPE.

ROME, June 26.—After further discussion with the propaganda Pope Pius X yesterday appointed Rev. E. J. McCarthy of Halifax, N. S., to be archbishop of Halifax.

HALIFAX, N. S., June 26.—Rev. E. J. McCarthy, who has been appointed archbishop of Halifax in succession to the late Archbishop O'Brien, was surprised when notified by a reporter of his appointment. He had received no intimation whatever of it. Fr. McCarthy is about 58 years old, and at present rector of St. Mary's cathedral. He is an able preacher and very popular with his people.

RICH PRIZE

WAS AWARDED TO NEGRO STUDENT.

MIDDLETOWN, Ct., June 26.—"Well, my brother, I congratulate you. Noble men have taken this prize. May your life be a noble one, too," said the Rev. Benjamin Gill, D. D., professor in the Pennsylvania state college, at the Wesleyan university commencement, yesterday morning, as he handed the Rich prize to James Augustus Wilson of Calhoun, Ala., a negro. The prize was one which Wilson won for having the best commencement essay of seven competitors. His subject was: "Shall the negro have a part in American politics?"

Wilson was born in Williamsport, Pa., in 1874. His mother was the daughter of parents who had purchased their freedom. He is a graduate of Hampton. He has been invited by Booker T. Washington to a place in Tuskegee.

THE MOST RELIABLE PLACE IN TOWN

to borrow money on salaries or on your personal note, without security. Lowest rates, quickest service, easiest payments. No troublesome investigations, no publicity. KELLEY, The Money Lender, Private offices, 2 Howe Bldg., 18 Merrimack Sq.

SEEK DAMAGES

Children of General Butler Enter Suit

PUEBLO, Col., June 25—After langing fire in the courts for nearly three years the case of Paul Butler and Mrs Blanche Ames against the Alfalfa Land and Cattle company, in which the plaintiffs are suing for $[illegible] damages for the alleged neglect of their 80,000 acre ranch, to prevent sale of Pueblo, while under lease to the defendants, was finally brought to trial before Judge Voorhees of the district court yesterday.

What adds interest to the case more than the question at issue is the prominence of the plaintiffs. Paul Butler is no less a personage than the only son of Major-General Ben Butler of Civil war fame, and Mrs Ames, who is the [illegible] of a general in the United States [illegible] the only daughter of General Butler.

General Butler found time after the war and during his strenuous political career, which ended in 1884 when he was defeated for the presidency on the greenback ticket, to make several trips to Colorado and upon one of these he purchased an 80,000 acre ranch in the eastern part of Pueblo county.

A few years ago the ranch was leased to the Alfalfa Land and Cattle company for grazing purposes and [illegible] this lease was terminated there [illegible] ago the lease to the Butler [illegible] brought suit, claiming the property had been allowed to go into decay by the lessees.

AT CANOBIE LAKE

Knights Templar Had an Outing

Pilgrim Commandery, Knights Templar, turned out in large numbers yesterday and went to Haverhill and from that place to Canobie Lake park, where St. John's day was observed in a very appropriate manner. The Lowell and Newburyport commanderies were received at the station in Haverhill by Haverhill commandery.

A parade was held through the principal streets of the city, the order being as follows:

Platoon of police, Sergt. Hiram Pearson, commanding;
Tenth Artillery band, Fort Banks, Boston Harbor, J. G. Wentworth, chief musician, 25 men;
Haverhill Commandery, Knights Templars, Charles H. Dutton Jr., Em. Com., Daniel C. Hunt, G. William W. Appleton, Capt. Gen., Chas. W. Nutter, P., 125 sir knights in line;
Second Artillery Band, Fort Williams, Portland Harbor, Me., Gustave Lindecke, chief musician, 30 men;
Newburyport Commandery, of Newburyport, William G. Fisher, Em. Com.; Geo. E. Collins, G. Benjamin Pearson, Capt. Gen.; Benjamin H. Young, P., 100 sir knights in line;
Lowell Military Band of Lowell, James Murphy, leader, 50 men;
Pilgrim Commandery of Lowell, James F. Savage, Em. Com., Harry G. Pollard, G., Frederick W. Fareham, Capt. Gen.; Frank B. Sherburne, P., 160 sir knights in line.

The sir knights on reaching Kenoza avenue were escorted to the new armory where a substantial lunch was served and an hour was spent in exchange of social greetings. After lunch the lines were formed and the sir knights marched to Winter street where special electric cars were waiting for Canobie Lake park. A lunch was served shortly after arrival at the park, with no attending and the afternoon was pleasantly passed [illegible] attractive list of sports that had been arranged by Irving Shepard, M. H. Noyes and James Thorpe.

Early in the evening the Haverhill commanderies returned to Haverhill and the Lowell and Newburyport commanderies were escorted to the depot. The Lowell commandery reached home about 8 o'clock and reported a royal good time with honors easily won.

A BUSY MAN

This city was never more beautifully decorated than it was yesterday. Almost all the merchants along the line of the procession had their establishments decorated in royal style by Charles F. Young, the well known decorator, who with a corps of men has been as busy as a bee decorating stores and many residences on our French streets. He is certainly the master of its business. Evidences of his skill could be seen on the Pollard, A. G. Pollard, O'Donnell and the Gillette buildings, and many places on Central street were specimens decorated by him. Mr. Young while doing this wonderful amount of work representing nearly 200 men in this city was also dividing his time with an immense job at Meriden, Conn. Today his men are busy in removing the decorations which will be transferred to Fall River where they intend to celebrate on grand style the Fourth of July. When you consider that he was busy at the commencements in colleges and the extensive decorations he has done in various places you can easily see he is the leader of his line in New England.

THE HIGH SCHOOL

Continued

[illegible]

PRIZE WINNERS

[illegible] Lowell High School, the History, and the History for Boys and Girls [illegible]

ALFRED M. CADDELL,
Winner of Prize for Historical Essay.

"Girls Have Models" were awarded by the judges first to Alfred Matthew Caddell, and second to Herold Perry Conklin. The judges were Rev. C. T. Billings, Mrs. Mabel Hall and Dr. T. F. Harrington. Mr. A. P. Sawyer presented the prizes to the successful competitors.

THE VALEDICTORY.

The valedictory was by Warren Walter Shaw. His subject was "The Spirit of Investigation." His address was well written. It dealt with the progress of humanity from the earliest ages and in dealing with the various epochs the writer showed a clear insight to his subject. He said in part:

Centuries ago, when the human race was in its infancy, the mind of man was weak in the resistance of childhood. Knowing neither his origin nor his destiny, primitive man stood bewildered and awe inspired by the great universe about him. He saw the arch of the heavens above him. He saw the rolling eternal and the broad ocean. He beheld the sublime mountain tops and the fertile plains. He heard its voices and felt its footsteps. But what he saw he [illegible] them. Nature, strange that it were for his enjoyment and admiration.

His curiosity [illegible] the question, whence came he? But there was no answer for him. His fancy led him therefore to people the sky and the earth. [illegible] and the [illegible] the wind and the storm with [illegible] gods [illegible] own likeness [illegible] creatures of his imagination, [illegible] with human passions and [illegible] controlled the [illegible]. This was the [illegible] of [illegible] handicraft. [illegible] investigation [illegible] he had only [illegible] and not long satisfied with [illegible] and fearful imagery. [illegible] in darkness [illegible] to [illegible] founded after [illegible] philosophers [illegible] Theory concerning the nature of the gods [illegible] of man [illegible]. Pe[illegible] this was [illegible] that by [illegible] believed [illegible] opposed [illegible] in fact they [illegible] the age of [illegible]. The tru[illegible] yet unborn [illegible] age followed [illegible] into super[illegible] credulous ear[illegible] to too mysterious a [illegible]. This was the [illegible] of the [illegible] of demons a[illegible] spirits of darkness. Man seemed sunk in the lowest depths of ignorance. Observation had ceased, speculation had ceased, skepticism had ceased, only, in subterranean vaults or hidden caverns was investigation carried on by magicians, astrologers, and alchemists. The human race was [illegible] [illegible] [illegible]

WHITE SHOT DEAD

Prominent Architect Killed by Harry Thaw

NEW YORK, June 26 - Stanford White, the famous architect, of the firm of McKim, Mead & White, was shot last night and almost instantly killed by Harry Thaw, a member of the prominent Pittsburg family, during the performance of the musical extravaganza "Mamselle Champagne" on the roof of the Madison Square Garden. White died before an ambulance could be summoned and Thaw was arrested immediately after the shooting.

The Madison Square roof garden, which has been closed for several years, was crowded last night with a fashionable audience. Willie Harry Short who fills the principal comedy role in the piece, was singing a song, and the garden was echoing with the laughter and applause of the audience, a series of shots rattled in the front of the auditorium and a man in evening dress was seen to fall across a table at which he was sitting with a party of friends. The man who fired the shot, dod, pistol in hand, towards the nearest exit, where he was seized and disarmed by policemen.

Instantly the great audience was thrown into a panic and a wild scramble occurred during which chairs and tables were overturned and men and women fought with desperation to escape from the roof.

The man who was shot was quickly identified as Mr. White, but his assailant was not positively known to be Thaw until after he had been taken to the station house.

Persons in the front of the auditorium where the tragedy occurred say that they saw a man who had been sitting with a fashionably dressed woman in the box suddenly walk down toward a table in front.

The first intimation of trouble came when walking in front of his seated victim, the man exclaimed, "You have deserved this. You've ruined my home," and drew an automatic pistol, fired three shots. The first two took effect but as the third was discharged the pistol was struck up by a fireman on duty in the theatre and the bullet went skyward.

The woman who had been sitting with Mr. White sprang to her feet and rushing up to his assailant, who was struggling with the fireman, threw her arms about his neck exclaiming:

"I'll stand by you."

The prisoner was taken to the West 30th street station, where he described himself as John Smith, a student of No. 18 Lafayette place, Washington, D. C., but the police on searching him found cards and letters addressed to Harry Thaw of Pittsburg, and later this identity was fully established.

It was reported that the woman who accompanied Mr. White was Evelyn Nesbit, whose marriage with Thaw estranged the latter from his family.

The shooting occurred at 10.30 p. m. while Harry Short was singing "I Could Love a Million Girls." Thaw had been at the performance all the evening and had been noticed to be very nervous and excited. White had previously been at the Manhattan club and had only reached the garden a few minutes before the shooting, when Thaw confronted him.

Fireman Burden took the revolver away from Thaw and handed him over to Policeman Denman, who placed him under arrest.

Thaw handed the policeman ten dollars and asked him to notify Andrew Carnegie that he was in trouble.

Thaw, it is alleged, said to the fireman:

"He deserved what he got. He ruined my life and deserted the girl."

While Thaw was being held by the policeman, the young woman who is described as short, slender, dark and very pretty, again put her arms about his neck. Thaw told her to keep quiet and not get excited as all would come out all right.

Immediately after the shooting the curtain was rung down on the play.

The performance was drawing to a close and Spice's Big Six, a sort of up-to-date Florodora sextette, came on, when Mr. White entered the place. He came from the Manhattan club where he had spent the earlier part of the evening. He took a seat in the fifth row and on the left side of a table, and leaning over engaged in conversation with Harry Stevens, the caterer of the garden.

Thaw had been present during the entire performance. With a woman, said to be Mrs. Thaw, he had taken seats at a rear table. He got up every few minutes and walked about and the spectators later recalled that he had acted very nervously.

The six women on the stage had begun their song when Thaw left his wife and walking rapidly down the aisle, stood for a few minutes right behind Mr. White looking at him hard.

White apparently was utterly oblivious of his peril. Then Thaw quickly pulled a pistol from his trousers pocket and in quick succession, fired three shots. Two took effect, either wound being mortal.

Mr. White without a sound slipped down to the floor, the chair and table falling on top of him. The audience broke into a ripple of applause. Two women nearby, seeing what had happened, and the blood flowing from the dead man's wounds, screamed. Two of the girls on the stage fled screaming into the wings.

"Get back into your line," roared the stage manager so loud that all heard him. One of the girls started back, but she again fled to the wings while two of the remaining four, seeing the cause of the trouble, fell over in a faint. The curtain was rung down quickly.

Several men in the audience rushed to Mr. White's assistance, but the physicians said he had died instantly.

Immediately after the shooting Thaw pointed the revolver in the direction of the stage and then sweeping it around towards the audience as if attempting to cover his retreat, started for the exit. He was quickly disarmed by Fireman Frank Braden of engine 65, who rushed at him regardless of any peril. He said later that Thaw appeared to be dazed and offered little resistance. Henry Rogers, one of the audience, assisted the fireman and together they rushed Thaw to the elevator.

While awaiting for the car to come, a matter of a few seconds, Thaw's wife, who was Evelyn Nesbit, a member of the original Florodora sextette, rushed up, threw her arms about Thaw and cried:

"I'll stand by you, Harry."

There were several stories of what Thaw did after firing the shots but Captain Vollmer declared that he said:

"I'll get ——— will never go with that woman again."

To Policeman Dehan at the Garden he said:

"Well, I guess he deserved it."

Once at the police station he appeared calm to outward appearance and he gave the best account of himself before the sergeant at the desk in every respect. He first calmly took out a cigarette and lighted it.

Answering the usual questions as to name, residence, etc., he said he was "J. Smith, 23 years old, a student of 35 Lafayette place, Washington, D. C." When searched his identity was confirmed. In his cuff links were cut engraved with his name, "Harry Kendall Thaw." He had about $70 in cash.

Refusing to say a word about the crime and asking that his lawyer, Lewis A. Delafield and Deputy District Attorney Longfellow, be notified, he puffed his cigarette and was taken back and locked in a cell. The charge against him is murder.

LEADING ARCHITECT.

Mr. White was a native of New York city, having been born here in 1853. He was educated at the University of New York and received his architectural training with Charles G. Cleveland and H. H. Richardson.

Since 1881 the firm of McKim, Mead and White designed many of the structures for the Madison Square Garden, the Metropolitan Club, the University of New York, Washington Arch, the University of Virginia and the buildings of the Pan-American exposition of St. Gaudens the sculptor. He was a member of the Municipal Art Society, New York Society of Architects, the Metropolitan Museum of Art, Zoological Society, University club, the American Institute of Architects, the Knickerbocker, Players, Century, Metropolitan, New York Yacht, Union, Knickerbocker and the Admirals club, Lotos Club and the American Fine Arts Society. He was also vice president of and on Saint Gaudens.

WELL KNOWN IN BOSTON

BOSTON, June 26 -Stanford White was well-known in this city. He was assistant of H. H. Richardson in the construction of Trinity Episcopal church here, one of the leading ecclesiastical edifices in the country. White also designed the Boston Public Library about ten years ago.

MET ACTRESS IN PARIS.

PITTSBURG, Pa., June 26 - Harry Kendall Thaw is about 25 years of age and is the son of the late William Thaw who was vice president of the Pennsylvania lines west.

He was a graduate of the Western University of Pennsylvania and when in Pittsburg made his home with his mother at Lyndhurst, Beechwood boulevard in the east of this city. Since his graduation from college and the attainment of his majority, Thaw has lived little in Pittsburg. Much of his time has been spent abroad and it was while in Paris that he met Evelyn Nesbit, the actress, whom he afterwards married.

Harry Thaw is a brother of J. Copley Thaw, of the Counties of Yarmouth who was Alice Thaw and of Mrs. George Lauder Cornelie of Cumberland, Florida. He is also a half brother of Benjamin Thaw.

Mrs. William Thaw, mother of Harry Thaw, sailed for Europe Saturday on one of the slow steamers. She is on her way to visit her daughter, the Countess of Yarmouth.

Harry Thaw and his wife were booked to sail on Wednesday of this week.

THE SENATE

PASSED A NUMBER OF BILLS LAST NIGHT.

WASHINGTON, June 26 -The senate last night passed the following bills:

Extending the pension laws to participants in the battles of New Ulm and Fort Ridgeley, Minn., in the Sioux war of 1862, authorizing a bridge across the Tug branch of the Sandy river, W. Va., granting a right of way across the United States lighthouse reservation at Pigeon Point, San Mateo county, Cal., to the Ocean Shore Railway company; prohibiting shanghaiing in the United States; authorizing the delivery to the Southern Historical society of the unidentified battle dues of the Confederate army in the possession of the secretary of war.

MORE PAY

DEMAND MADE BY CHICOPEE MILLS OPERATIVES.

SPRINGFIELD, Mass., June 26 -The employes in some of the departments of the Chicopee Cotton mills at Chicopee ask that a 10 per cent. advance in wages be given on July 2, the date the raise at Fall River and other places goes into effect.

The mill hands in some of the towns in this section are uneasy on account of advances which have been granted at Fall River, North Adams, Adams, Palmer, Otis mills in Ware and Gilbertville, the Williamstown mills and plants in North Pownal, Vt., and other places.

BELLS RING

MAN HAS BEEN MISSING SINCE SATURDAY.

SOMERSWORTH, N. H., June 26 - Fire bells were rung yesterday because of the mysterious disappearance of Edgar Chesley, who has been missing since Saturday morning. A searching party started after him yesterday afternoon. Chesley has been missing from his home in Berwick since Saturday morning. He has had nervous trouble for about eight months. He first under a mental misapprehension quit work as boss dresser at the woolen mill and went to Worcester eight months ago. After two or three months he returned here too sick to work, and has since worried. Chesley has a wife and two children.

IMMIGRATION BILL

Capt. Gardner Met With a Bad Defeat

WASHINGTON, D. C., June 26 - The immigration bill was passed by the house today by a vote of 346 to 26. Mr. Gardner of Massachusetts, who led the opposition to the bill, had in prepared the names of the men he intended to speak against the passage of the bill. If the gentleman from Massachusetts, Mr. Gardner, had taken the floor he would have spoken against the bill. He was ready to speak against the measure. Gardner leader was a surprise to everyone. He will be one of the most active members of the house next session.

REPLIES FOR GARDNER

Mr. Gardner said for himself that he had prepared a speech against the bill. He had two hours on the floor of the house today with the speech and he was asked if he would not give it. He said he had prepared a speech against the bill, and the speaker replied that the speech was against the bill.

"Will it be in order to ask the gentleman if he intended to vote against the bill?" asked Representative Lacey of Iowa.

"I do not think that is a proper question," replied Mr. Gardner.

Mr. Gardner spoke for a minute against the bill. He said he had prepared a speech against the bill, but he had not had time to deliver it. He said he was against the bill and would vote against it.

Mr. Gardner declared the bill was not a good one and he had been asked to support it. He said he was not a party to the measure.

Representative Bonynge of New York, a member of the immigration committee, opposed the bill for Senator Lodge. He said that under the present law with a $2 tax in force the population of Europe would be in no time. He said that in the 20 years ago attached to the population of the islands of Sicilia. He said the land to be found would be in Europe looking back from a dead man's eyes.

WANTS MORE IMMIGRANTS

Representative Burkholder of Missouri who fought the bill declared it was the first time an attempt had been made to put immigration when the country was prosperous. He thought the present agitation in favor of a stricter law was not based on natural, but on artificial causes. Attacking the argument that immigration contributed to "crowd" the country, he said that all the people of the United States could be moved into Texas, and that that state would not then be so thickly populated as Germany.

PROVISIONAL TO GO

Representative Gillet of Massachusetts, the author of the provision in the bill for the deportation of immigrants who become public charges, said he was not in favor of the provision. He said he was not in favor of the provision, but he was not in favor of the provision. He said he was not in favor of the provision. He said he was not in favor of the provision. He said

THE LOWELL SUN

SUN BUILDING, MERRIMACK SQUARE, LOWELL, MASS.

JOHN H. HARRINGTON, PROPRIETOR.

Member of the Associated Press.

Three Dollars per Year. Twenty-five Cents per Month

The Sun receives the full day service of THE ASSOCIATED PRESS, the greatest news-gathering organization in the world. The entire service received over a leased wire, by our own operator, in our own office in The Sun building.

SWORN CIRCULATION OF THE SUN

The sworn daily average circulation of The Lowell Sun for the year 1905 was

14,829

Sworn to by John H. Harrington, proprietor, Martin H. Reidy, business manager, and Alfred Pilotte, pressman of The Sun, before me, January 1, 1906.

JOHN J. HOGAN, Notary Public.

☞ This is a larger circulation than the combined circulation of all the other daily papers in Lowell.

☞ An advertisement placed in The Sun is of more value to the advertiser than if it were inserted in all the other newspapers in Lowell, and the cost of inserting it in The Sun is about ONE-THIRD the price charged by the other papers.

It's some comfort now to turn to the Garfield report on the beef trust and try to believe that the beef barons have made but a very small profit out of the stuff they have been selling.

It would certainly be a source of regret and disappointment if all the efforts of the new police board to regulate the liquor traffic went for nought. We believe the business will be conducted on more respectable lines to the great satisfaction of the community.

The threat of President Roosevelt that if the people of Arizona and New Mexico do not vote now to come into the Union as one state it will be fifteen years before they have another chance, is all humbombe. In 1909, when the democrats will be in power, these territories will be admitted in spite of republican opposition.

THE BOSTON TRAVESTY.

What a travesty it is upon the principle of home rule in the city of Boston to find Commissioner O'Meara telling Mayor Fitzgerald that he has no right to interfere with the police force. We do not believe that the mayor was giving any instructions to members of the force inasmuch as every member is well drilled in the matter of willful indifference to the mayor and city government of Boston. The mayor, however, is not prohibited from looking into the action of the police with a view to having justice done and that is probably what he was doing when so rudely called to account by Police Commissioner O'Meara, who may be less demonstrative of his authority after he shall have got accustomed to the office.

TEACHERS JUDGED BY THEIR SALARY.

We know not whether the teachers of Boston are any better fitted for their business than those of Lowell but if we are to judge of merit by the salary paid those of Boston are about 30 per cent. better than our teachers. But the graduates of Normal schools are eligible in Boston whereas in Lowell they must take up a special course of training at our Training school. It would thus seem that we insist upon a maximum qualification while paying a minimum salary. This is not as it should be. In qualification our teachers are the equals of any in the state and they should be paid accordingly. We believe that while it would be out of the question to suggest any scale such as that paid in Boston where grammar assistants get from $936 to $1212 and primary assistants from $936 to $1080, in all fairness the Lowell grammar and primary teachers should get a rise of reasonable amount. There has been some discussion in regard to a graded scale, but judging from the wishes of the teachers so far as expressed, we believe that a uniform increase would be satisfactory to all. If there be any gradation, however, the teachers of long experience would naturally come in for the largest amount.

TELEPHONE FRANCHISE ACTIVITY

We want a public franchise league in Lowell to prevent the granting of valuable franchises where they cannot fail to injure the city's interests. If they are bought off the purchasing company will make the citizens pay and if they are operated they will only tear up our streets, locate unsightly poles, increase the danger of fires from electric wires and compel the business men to pay double rates for a divided telephone service. Speaking of the matter of telephone petitions the pamphlet entitled "City Affairs," issued by the Good Government association of Boston says

"Recent petitions filed with the board of aldermen would indicate great and sudden activity in the telephone business in Boston. During the past month the Metropolitan Home Telephone company, and the Boston Independent Telephone company, have both petitioned for permission to do a telephone business in Boston and to lay conduits and erect poles in the street.

"These companies have each been incorporated since May 1st on a capital stock of $5,000 each. These petitions have been referred to the board of aldermen as a committee of the whole, but as yet no hearing has been held. It would seem that it was time for the Public Franchise league to take a hand and see to it that competing companies organized to be bought off do not repeat in the telephone situation the history of the Boston gas business."

The Boston petitioners have a capital stock of $5,000 each. The Lowell company asking for a franchise is capitalized for $10,000 with nothing paid in and nothing perhaps to pay in except what is to be derived from the Lowell citizens or from the sale of the franchise. It is apparently a speculative move on the financial value of a franchise which some of our republican aldermen would grant for nothing in spite of the possible damage to our streets and loss and disturbance to business men.

PAY THE PRESIDENT'S TRAVELLING EXPENSES.

The question of paying President Roosevelt's travelling expenses has been raised and discussed pro and con in congress. It is a new question inasmuch as our presidents have been in the habit of accepting free transportation from the railroads. Cars fitted up in palatial style with all the retinue of a first class hotel were placed at his command to go where he pleased over the country, and the railroad that extended this privilege considered itself favored by the president. But why did the railroads compete for being allowed to extend this favor? Because they anticipated that at some time the president would be called upon to deal with railroad monopolies, and it was considered that such "courtesies" would cause him to be lenient.

That no doubt has been the case in the past, but we have reached a crisis when the people of the United States should jealously guard against any public official being so subsidized by the trusts or monopolies. The president should not ride deadhead, he should ride at the expense of the nation when he travels on executive business, but when he is out campaigning for himself or his party he should pay his own expenses if they are not paid by the political party for which he is working.

When we are suing the railroads and threatening to fine or imprison their managers, we should certainly be recreant to our duty and to the dictates of common decency if we accepted any favors such as free transportation for the president. Let the nation pay the bill. Let no government official from the president down be placed under a personal obligation to them that may be paid to the nation's detriment.

SEEN AND HEARD

She's got a brand new auto cap.
She's got some auto clothes.
She's got a pair of goggles, and
A intelligent look to match.
She's got a new pale face,
And lots of powder for a dream
When she's in an auto car.

[illegible]

[illegible]

[illegible]

BRILLIANT BANQUET

Continued

DR. J. E. LAMOUREUX.

Dr. J. E. Lamoureux was then introduced as the minister of the evening. Dr. Lamoureux [illegible] Dr. Lamoureux [illegible]

[illegible] worked very hard to worthily celebrate our 14th day. [illegible] Catholic, like the [illegible] we have [illegible] today, we like to taste of success after the complete defeat. To [illegible] day [illegible] of our [illegible] to the [illegible]

The Church of God [illegible] city, has penetrated everywhere [illegible] every corner of the world's [illegible] where [illegible] dwelt.

"The principles of liberty we [illegible] embodied [illegible] country are the [illegible] the previous French heritage [illegible] intellectual and moral [illegible] among all the nationalities [illegible] this one [illegible] the French will leave their mark [illegible] the high national heritage of [illegible] liberty and [illegible] of the past [illegible] tions and intellectual ideal of all races.

"In the great council of this republic, we are called to fill a good seat and to hold it worthily."

CONGRESSMAN AMES

Hon. Butler Ames was then introduced to respond to the toast, "The United States." The congressman was the assembly a jolly sailor by addressing them in good French. He spoke both in French and was interrupted frequently by the applause of the enthusiastic. Speaking in English afterwards, he said in part:

"I have been given the honor of responding to the toast, 'The United States'—and to do it in within ten minutes allowed would be to possess the power of the genius of Alladin's lamp who traversed all space all time as though it existed [illegible] It was the incomparable Jules Verne who [illegible] fantasies of three decades ago have grown to realizations of today, who let one thought in physics fly to a trip around the world in sixty days. Compare with that my taking you on a flying trip even over the physical spaces of the United States in ten minutes. We would travel from the sequoia and the pines of Maine to the banana and palm tree of Panama, to the sugar and orange of the Sandwich Islands to the teak and sandalwoods of Italy [illegible]

[illegible] the equator from the north [illegible] the grandest nation [illegible] the [illegible] and relations [illegible] by the sons and daughters [illegible] row [illegible] we have [illegible] a time [illegible] but a [illegible] of [illegible] the birthday [illegible] of eighty [illegible] Raise out the [illegible] and heaven [illegible] workers [illegible] Washington [illegible] borders and [illegible] shops and [illegible] markets of [illegible]

J. H. GUILLET.

J. H. Guillet was responded to [illegible] last quoted the words of [illegible] Court to French-American [illegible]

[illegible] perfectly [illegible] half-hour [illegible] French [illegible] Lost "A Lost [illegible] Letter to the French people [illegible] French and angel [illegible] and speak [illegible] to the home [illegible] Mayor Thibault, [illegible] "The [illegible] Lodge" [illegible] the people [illegible] committee in charge [illegible] President Hard [illegible] Mayor Michel Lebon, Mass. [illegible] Thibault, Ayer's Hotel [illegible] Columbia Grand Lodge [illegible] Lemieux, Bernard Fox [illegible] Perron, Joseph Albert, [illegible] Chevalier, H. J. P. Turcotte, [illegible] Alexander, Charles Normandin, [illegible] Meloche, H. Dominique, Ernest [illegible] Lessard, Frederic Chevalier, Lloyd Gagnon, P. N. Beaulieu, Edward J. Chenay, Marcel Poupart, Norbert Gadbois.

RESULT OF THE [illegible]

[illegible] the afternoon [illegible] well [illegible] about five thousand people [illegible] of events was as follows:

[illegible] Trot.

[illegible]	1	1
[illegible]	2	2
[illegible]	3	3
[illegible]	4	5
[illegible]	5	4

[illegible] 2:30 Trot.

[illegible]	1	2
[illegible]	2	1
[illegible]	3	3
[illegible]	4	4
[illegible]	5	5

The 122, 1:18, 1:18.

[illegible] were full of [illegible] the [illegible] take taking the [illegible] cap all along the line. The [illegible] allowed people on the track and [illegible] were considerably delayed in their execution thereby.

Summary:

Boys' 50 yard dash—Won by Henry Walker, time, 37; second, Albert Lessard, prize $3; third, Arthur Morris, prize, $1.

For men's 50 yard dash—Won by Mr. Normandin; second, Mr. Walldier; third, Mr. Conlon. Prize, $5, $2 and $1.

Men's 50 yard dash—Won by Oscar Dozer; second, Henry Lester; third, Joseph Proulx.

During the latter part of the afternoon the military carnival was held. Companies of troopers participated from Salem, New Bedford and Central Falls. The drill was of a fancy nature, each organization introducing intricate movements of its own. The applause was given warmly, and it was deserved in each case. The uniforms were neat and picturesque. The commands were given in French. The judges were Lieut.-Col. Henry Fillean of the L. H. S., Capt. Leon Choquette of the L. H. S., and Lieut. Orville Morin of the Garde d'Honneur.

The sword was awarded the New Bedford company, both on appearance and drill.

The prize for the best appearing company in the parade went to the local Garde d'Honneur.

THEY ELOPED

HORSE SHOW STARS WENT AWAY TOGETHER.

NEW YORK, June 26. Boston society folk, especially the horse show enthusiasts, as well as the fashionables of New York and Germantown, are delightedly discussing the announcement of the marriage of Miss Helen Brooke Lewis, daughter of Mr. and Mrs. J. Howard Lewis [illegible] Henry Stetson, the young [illegible] late John B. [illegible] for immediate [illegible] It is they eloped [illegible] Mr. Stetson [illegible] received [illegible] married [illegible] Mrs. Stetson [illegible] married for [illegible] and stepped [illegible] Saturday afternoon [illegible] married to be [illegible] Both are well [illegible] Mrs. Stetson [illegible] of her [illegible] which [illegible] women by the [illegible] she was [illegible] being [illegible] home.

If you want help at home, or in your business, try The Sun "Want" column.

SPECIAL NOTICES

DR. T. P. CHAUNCEY of West Bath [illegible] has opened [illegible] Middlesex st. Dexter's Bible [illegible] will be 2 to [illegible] to 12 a. m.

NOTICE [illegible] business [illegible] for sale [illegible] Pavilion, 31 Middlesex st.

THAT PERFECT [illegible] Ladies are much desire to [illegible] only by using Pennell's Sweet Lily Cream. Bon Marche and all druggists, 25 cents.

I PAY [illegible] for old feather beds. Send postal. I will call. Address Feathers, Sun Office.

ASTROLOGY, character reading, business, social prospects, etc. Send birth date, stamped envelope, 25c. Astrologia, Box 376, Lynn, Mass.

SCREENS ARE UP. We offer this week a Decent Window Screen with a pound of Decent Tea. Don't miss this bargain. Dickson's Tea Store, 65 Merrimack st.

PAPER HANGING. We will paper a room for $1.25. Paper hanging, white-washing and painting, all work guaranteed. M. Goldstein & Co., 25 Clarkson st.

CARPETS taken up, cleaned and relaid, old carpets made into hard wood floors, any size, drop a postal to Bay Cut Works, 11 Gorham ave., Boston.

JOSEPH TRUDEAU, Piano and Organ Teacher. Studio 5 Runels Block, Merrimack st. Rest in New England Conservatory course.

WILLIAM W. HAZARD Ladies' and gents' clothing cleaned, dyed, repaired and pressed. Satisfaction guaranteed. Clothing called for and delivered. 31 Gorham st., Lowell, Mass.

THE SUN IN BOSTON. To [illegible] sale every day at both news stands of the Union station in Boston. Don't forget this when taking your train for Lowell.

HELP WANTED

HAYDEN'S FELT BROOMS. New, greatest dollar seller out. Perfect for floors, walls. Every enterprising man and woman buy. Price 20c. Hayden Implement Co., New York City.

WANTED A French boy about 15 years old at Cecile Moch's store, 720 Gorham st.

WANTED Lady or gentleman of [illegible] capital. Sales [illegible] weekly. [illegible] Address G. G. Chase, Lowell, Mass.

WANTED A [illegible] Apply at New Ancient Hotel, Central st.

GOOD PAY—To men over [illegible] to look after [illegible] No canvassing. Universal [illegible] Co., Chicago.

WANTED [illegible] to distribute circulars, sample [illegible] Co., New York.

MEN [illegible] monthly [illegible] Life [illegible] Chicago, Ill.

WANTED—A good man to travel [illegible] Salary [illegible] Staple Line. J. E. McBrady & Co., Mfr., Chicago.

WANTED An engineer with [illegible] first class license, give experience and wages expected. Address E. Sun Office.

KITCHEN GIRL wanted at 22 Worden st.

WANTED—House girl, chamber and table girl for family at mountain. Apply till Thursday, 31 Central st.

WANTED A woman to adopt two children. Inquire 25 Billerica st., Westville.

WANTED Dog clerk of two or three years experience. Reference required. Address P. O. Box 153, Lowell.

WANTED Two or three men to help and do general farm work. Inquire at Hoel's farm.

WANTED [illegible] and boys. Apply to John Conners, Bedford, Mass., 1 mile from centre. Call Sunday.

MEN AND BOYS wanted to learn plumbing, plastering, bricklaying. Special offer life scholarship fifty dollars, easy payments; position guaranteed; free catalogue. Coyne Bros., trade schools, New York, Chicago, St. Louis.

MACHINISTS wanted for night work. Apply to Lewis & Porter Machine Co., North Andover, Mass.

WANTED Girls, 14 to 16 years old, also older girls, pay by the week while learning. Inquire at office Rice & Co., 231 Mt. Vernon st., City.

WANTED—Experienced real estate men to sell the best Greater New York lot proposition. Easy terms. Great possibilities. M. Cormack Real Estate Co., 44 Court st., Brooklyn, N. Y.

SALESMEN wanted to sell lubricating oils and greases on salary or commission. The Champion Refining Co., Cleveland, O.

BRANCH MANAGERS wanted. $25 cash weekly. Live at home. Experience unnecessary. No canvassing, enclose stamp for particulars. Aluminum Hanger Co., Chatfield, Minn.

CARPENTERS can find employment in Lawrence, Mass., 8 hours, open shop. Apply J. L. Searle, secretary Contracting Carpenters' Association.

LADIES wanting first-class help from out of town telephone 973-5. Ascension Society.

MONEY TO LOAN

[illegible]

SUMMER RESORTS

[illegible]

WANTED

[illegible]

BOSTON & MAINE RAILROAD

Corrected to June 4, 1906

Trains leave Middlesex street station, Lowell, as follows:

For Boston, [illegible] SUNDAYS, 5.35 p. m.

For Portland and Portsmouth, [illegible] SUNDAYS, 5.35 p. m.

For Gt. Falls, N. B., Halifax, N. S., Montreal and Quebec, [illegible] SUNDAYS, 5.35 p. m.

For Portland, ME., Bangor and Bar Harbor, [illegible] SUNDAYS, 5.35 p. m.

For Lawrence and Haverhill, [illegible] SUNDAYS, 9.15 a. m., 1.30, 5.10, 6.15, 8.30 p. m.

For Lawrence, Haverhill, Newburyport and points on the coast, [illegible] SUNDAYS, 9.15 a. m., 12.40, 5.35, 8.30 p. m.

For Salem, Marblehead and points on the coast, [illegible] SUNDAYS, 9.15 a. m., 12.40, 5.35, 8.30 p. m.

For Manchester, Concord, Laconia, Plymouth, Woodsville, [illegible] SUNDAYS, 5.35 p. m.

For Nashua, Manchester, Concord, [illegible] SUNDAYS, 5.35 p. m.

For Nashua, [illegible] SUNDAYS, 9.15 a. m., 1.30, 5.10, 6.15, 8.30 p. m.

For Nashua, [illegible] SUNDAYS, 9.15 a. m., 1.30, 5.10, 6.15, 8.30 p. m.

For Hudson, [illegible] SUNDAYS, 9.15 a. m., 1.30, 5.10, 6.15, 8.30 p. m.

For Pelham, Windham, Derry and points on Manchester and Lawrence branch, [illegible] SUNDAYS, 9.15 a. m., 1.30, 5.10, 6.15, 8.30 p. m.

For Manchester, Bristol, Plymouth, Woodsville, [illegible] SUNDAYS, 9.15 a. m., 1.30, 5.10, 6.15, 8.30 p. m.

For Manchester, Concord, Laconia

TRAINS TO AND FROM BOSTON

SOUTHERN DIV.

To Boston. Lve.	Att.	From Boston. Lve.	Att.
5.46	6.50	6.00	7.04
6.25	7.40	6.30	7.29
6.39	7.30	7.34	8.55
6.47	7.58	8.15	8.39
7.01	8.00	9.00	9.37
7.21	8.16	9.30	9.57
7.31	8.40	10.00	10.37
7.48	8.53	10.17	11.30
7.52	8.53	11.30	12.42
8.47	9.25	12.00	12.50
8.54	9.31	1.00	1.55
9.33	10.18	2.15	3.52
11.07	12.02	2.00	3.04
11.35	12.20	5.00	5.35
12.12	1.00	3.47	5.[illegible]
1.13	2.25	4.30	4.57
2.58	3.48	4.11	5.[illegible]
3.47	4.30	5.00	5.[illegible]
4.00	4.45	5.[illegible]	7.27
4.28	5.30	5.47	6.54
5.22	6.15	6.14	7.3[illegible]
6.49	7.60	7.30	8.05
8.12	8.55	8.30	9.05
7.31	8.15	10.30	11.21
8.39	9.11	11.20	12.15

SUNDAY TRAINS

WESTERN DIVISION

8.20	8.25	8.50	9.10
9.10	9.15	12.00	1.05
2.35	3.10	2.15	3.21
5.00	5.00	5.05	5.25
6.35	6.50	8.40	9.35
8.45	9.50		

WESTERN DIV.

To Boston. Lve.	Att.	From Boston. Lve.	Att.
6.50	7.52	7.30	8.31
8.00	8.54	9.25	10.34
9.28	10.30	10.55	11.44
10.54	11.55	11.50	1.05
11.07	1.02	2.15	3.15
12.47	1.40	3.55	4.50
2.25	3.32	4.50	5.53
3.12	4.20	6.03	7.07
3.55	6.00	6.35	7.45
5.00	6.42	9.40	10.35
5.26	6.46	*11.25	12.21
6.18	7.25		
7.00	8.00		
8.30	10.52		

*Runs to Lowell Wednesdays and Saturdays only.
z Via Wilmington Jct.

SUNDAY TRAINS

SOUTHERN DIVISION

6.30	7.30	8.00	9.00
7.21	8.05	7.30	[illegible]
8.44	9.40	11.30	12.02
9.24	10.15	2.00	[illegible]
10.33	11.27	5.00	[illegible]
2.47	[illegible]	7.45	8.06
3.15	[illegible]	8.45	9.04
6.15	6.55	9.00	9.43
7.31	8.17	10.15	11.21

LOCAL NEWS

Wedding Invitations—Tobin Printery

Babbitt, Optician, 19 Hon. Marcus Bldg.

Hire your hacks at J. F. O'Donnell & Sons, Market street. Tel. 435-3.

When placing insurance consult J. F. Donohoe, Donovan Bldg. Telephone.

Rooms to let in the Harrington Building 52 Central street. Inquire at The Sun office.

DRINK

GLORIA

SOLD EVERYWHERE

Most Wholesome, Refreshing, and a Thirst Quencher

They have it where you drink. Call for it.

BOYLE BROS.

Lowell, Mass

Agents for SARATOGA ARANDOCK WATER

$1.20 per doz. quarts. Delivered free. Family Trade a Specialty.

New Passenger Service

ALLAN LINE

Boston to Glasgow via Londonderry.

Parisian, July 6. Parisian, Aug. 3

Laurentian, July 20 & Laurentian, Aug 17.

One cabin class only, termed "Second Cabin," rates $35 to $50. Third Class to Glasgow, Derry or Belfast, $27.50. Prepaid tickets lowest rates.

DENIS MURPHY, 18 Appleton St.,

—OR—

H. & A. ALLAN, 110 State St., Boston

Steamers to Europe

Tickets on the Cunard, White Star and all first-class lines to England, Ireland, Scotland and all parts of Europe, at

MURPHY'S TICKET AGENCY,

18 Appleton Street, Opp. Postoffice.

JAMES E. O'DONNELL

Attorney-at-Law

HILDRETH BUILDING, LOWELL

MAIN SPRINGS Warranted two years 50c

Watches cleaned.....75 cts

M. STEIN, 34 PRESCOTT ST.

Break Bread Here

Our 25 cent dinner is a winner. See our menu and be convinced. Special breakfast and supper 20 cents. Come and see us. Lowell Inn, 21 Central street. Thomas Hoban, Proprietor.

O'Donnell's Steamship Agency

Tickets on Cunard, White Star, Dominion and other first-class lines

AT LOWEST RATES.

324 MARKET STREET, Cor. Worthen

Diamonds on Credit

also watches, rings, jewelry, etc., lowest prices, easiest terms, $1 down, $1 a week. Lowell Jewelry Co., Room 3, 226 Merrimack st.

J. N. COOK

Successor to D. P. KNOWLTON

Piano, Furniture and Safe Mover. Piano Moving a Specialty.

STORAGE

10 Prescott St. Tel. Connections

JOHN W. McEVOY

Counsellor-at-Law and Public Administrator

137 Central St. Tel. 639-4

J. J. O'Connell J. J. Cashman

J. J. O'CONNELL & CO

FUNERAL DIRECTORS

1010 CENTRAL ST. DAVIS SQ

Telephone Connection

GEO. W. HEALEY - - Undertaker

79 BRANCH STREET

Telephones—Office 1792-2; Res. 1792-3.

J. HARVEY & CO.

Plumbing and Heating Contractors

Agent for Hub Heater.

Residence, 843 Moody Street

Office Telephone, No. 960

All kinds of repairing done in first class manner at reasonable prices.

469 MERRIMACK STREET

ROBERT J. CROWLEY

COUNSELLOR-AT-LAW

16 and 17 Central Block

Telephone 1723-3

JOSEPH F. DONOHOE

Real Estate and General Insurance

Rooms 46-47 Donovan Bldg., 267 Central St., Lowell, Mass. Tel. connections

GREAT CIRCUS

Opened by Knights of Columbus

ON HUNTINGTON HALL LOT

Big and Well Pleased Crowd Attended

Roll-up! Roll-up, ladies and gentlemen the best part of the show is yet to come."

"Don't be as our guest concert!"

"Our gentlemanly ushers will pass among you!"

"Peanuts, cokes and candies!"

These and hundreds of similar cries were heard from under the canvas on the Huntington hall lot until even the wooden bed in at Gallagher's cigar store became aware of the fact that there was a circus within.

There were more counter-attractions in and around Lowell last evening than there have been on any one night in many moons and yet that fact didn't prevent 1200 people from attending the opening performance of the big circus and hippodrome given on the Huntington hall lot under the auspices of the Knights of Columbus. Of the 1200 present there was only one man who didn't enjoy the show and he had the toothache and it hurt him to laugh but he was forced to laugh every other minute.

Some sceptical people went there fully convinced that they were going to see a show made up of a lot of awkward amateurs who couldn't act enough to keep warm, and they were the most surprised people on earth when the show got under way. The circus, they found, was the genuine article and that the amateur features were but a little additional fun on the side. The professional acts which predominate were of the highest order while the amateurs were the funniest bunch of non-professionals that ever cut up in public.

The circus has all the features of a regular one-ring circus except the menagerie and that would have been there did the size of the lot permit. It was necessary to curtail this feature but every other feature of the circus is there in its entirety. There is the big show with its wealth of features, the side show with its freaks and oddities, and last but not least the grand concert with as fine a program as one would care to listen to. The members are in the show and all around it, not only as performers but as ticket sellers and takers, ushers, ring masters, lakirs, announcers, etc., etc., and the efforts of many of them are amusing in the extreme. The ring masters will change every day. It was the intention of the circus people to have Mayor Casey officiate the first night but he was unavoidably absent and John H. Murphy did the honors as gracefully as could be desired. The mayor will appear later as will Congressman Ames, Lawyer Valey, counsel for Charles Tucker, a member of Watertown council and an old timer at the circus business, and several other prominent men. Tom Beane and William Purcell officiated as announcers last evening and they had the vibrating voices and unlimited vocabularies of the best circus announcers that ever spell-bound an audience.

To describe every feature of the show would take several columns and the only way to get a thoroughly good idea of the wealth of attractions is by attending a performance and witnessing the side show and concert attractions.

The side show opened one hour before the big show so as to give all an opportunity to see it before going into the big tent. There one finds the living skeleton several ounces thinner than ever, the fat lady who gained 10 pounds in an hour and 12 minutes by actual count last evening. Then there are the giant and the dwarf, who converse with each other with the assistance of a 12-foot ladder and a host of other equally odd attractions. Passing into the big tent one finds the red lemonade, tonic, balloons, peanuts, candy and all the other good things that go with well regulated circuses together with more comfortable seats than one generally finds in such shows. By a special arrangement of the canvas the atmosphere of the tent is most comfortable.

The show opened last evening with a procession of the entire company into the ring headed by a genuine circus band which plays circus music, that is, at a mile a minute gait. Before the show, however, it played real music. After the grand entree follows a program of 15 separate and distinct acts, professional and amateur combined, while all through the show some 20 clowns, professional and amateur, do their stunts about the tent. Billy McAloon, the six-foot cop, preserved "order" among the clowns in a most strenuous and amusing manner.

While all the acts are fine there are three that are so extraordinary that to pass them without special notice would be doing an injustice to two teams of the cleverest performers in the business. The first is Wentworth and Vesta in an eccentric acrobatic act. Now there are hundreds of acrobatic dogs in business but the top-notcher of all is an ordinary-looking pup that travels with Wentworth and Vesta. He takes the place of a third acrobat in the act and he certainly is the dog wonder of the age. He's the "top man" in the pyramid act and sits on the head of the second man who is standing on the head of the ground man and "begs." Then he goes through the "flips" with his partners as easily and as gracefully as though possessed of reason. This act alone is worth the price of admission.

Then there is Prof. Walbert and his beautiful all white Arabian horse, "Dahl." Walbert and "Dahl" have appeared before all the crowned heads of Europe and their act is certainly one of the prettiest in the equine world. "Dahl" also appears to be possessed of reason and works in obedience to his master's call in a most marvelous manner. The affection shown between master and beast is as charming as it is extraordinary. The third world-beating feature is the aerial act of the Flying LePearls, two men and a boy on the aerial bars. The way that kid is twisted and turned in the air is certainly a caution and every law of gravity that ever appeared in the books is brushed aside by these marvelous performers. In a space so small that it would seem a physical impossibility the boy does front and back double somersaults, the most difficult of all acrobatic stunts. The audience was kept in a continuous round of applause while each of these three acts was in progress and all pronounced them the best they had ever seen.

The amateur acts were all good and kept the audience in roars while there was great fun guessing who they were, some of them being most completely disguised. Mlle. Onanag made a great impression. She possessed the form of a Venus, the face of a Psyche (without the knot) and the grace of a Niobe, so did the horse, and she floated through the arena on the back, neck and sides of the beautiful animal exemplifying the poetry of motion. Every move was a picture. When her wig came off toward the conclusion of the act she turned out to be none other than Tom O'Donnell. Sig. Iron Ox did a marvelous act with the heavy weights with a little side act not down on the program with his wearing apparel.

After the big show nearly everyone waited for the concert and they did well to wait for the concert was a big show in itself. It consisted of the educated pony "Don," the most intelligent horse in the world. He actually carries on a conversation. Then there was a 15 minute minstrel performance with John H. Murphy as interlocutor, four funny end men and William F. Thornton as director and Dr. Carroll as accompanist. There were many brand new local gags sprung and the music was fine. Among the soloists were Gene McCarthy, Thomas Sayers, William Purcell and others.

The circus on the whole is the most unique and entertaining outdoor attraction ever brought to Lowell and everyone should see it. Two performances will be given daily for the remainder of the week.

Oh! My Feet

You'd Better Look Out for Your Feet

Foot trouble is on the increase every day while they are being treated, no one tells you just how to prevent it or what caused your trouble. It is all caused by the shoes you have been wearing. They never fitted your feet, and you never knew it. They looked nice. Yes, but did they support the arch of your foot?

For information come to

O'Sullivan Bros. Co.

FEET FITTERS

Opposite City Hall

Thirty Days Ahead of Time

We are to start our clearance sale now and not wait as most stores do until the latter part of July.

When they are offering shopworn garments going out of style, we will be showing fresh new goods just coming into style. We are going to commence on shirtwaists as these are goods that will interest you most.

All of our 97c shirtwaists of batiste or lawn styles, in which we have not a complete line of sizes. A new lot every day for 69c

Lawn shirtwaists, with front of hamburg or lace insertions, all the broken lots of our regular 50c garments 29c

Broken sizes of muslin gowns, chemise and petticoats, plain, lace or hamburg trimmed. Regular price 98c, clearance price 69c

Pretty figured lawn kimonas, long or short, the balance of our $1 stock 69c

Plain chambray or striped gingham wash petticoats. Every store has them for 49c, butyou can get them here for 29c

Three styles black sateen petticoats, circular and pin tucked flounces, always before 98c, clearance price 69c

THE UNDERWEAR STORE WHITE 114 MERRIMACK ST

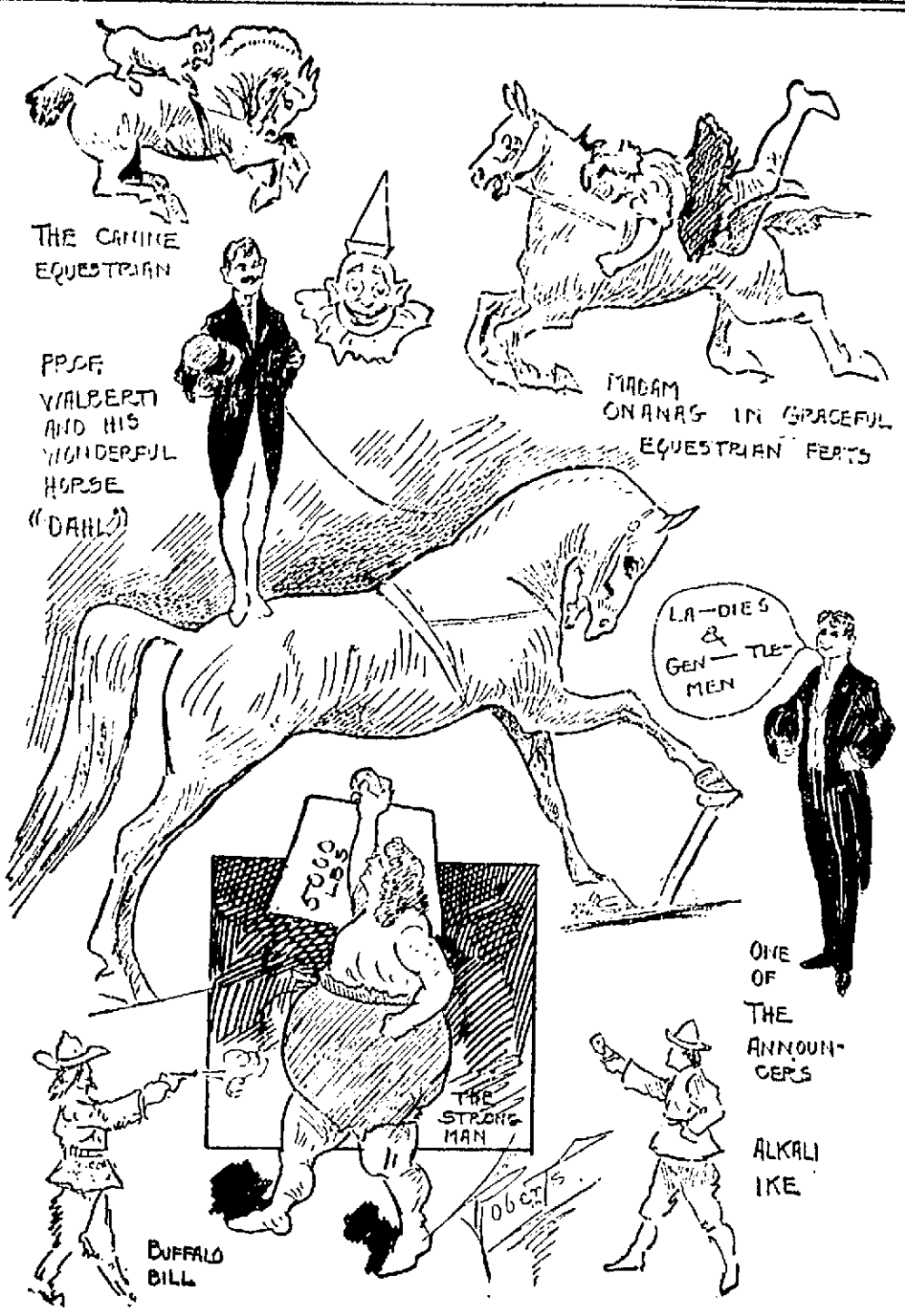

SKETCHES AT THE CIRCUS

COTTON FUTURES.

NEW YORK, June 26.—Cotton: July 10.06, Aug. 10.16, Sept. 10.20, Oct. 10.24 Nov. 10.26, Dec. 10.30, Jan. 10.35, Feb. 10.38 bid, March 10.41.

Removal Notice

McGAUVRAN BROS

Lowell's Leading Furniture and Piano Movers

Have removed from 147 Dutton street to 5 Bridge street, opposite Transfer Station.

Telephone 49; Residence 192-2.

Boxing Lessons

given at residence, Mt. Pleasant, by Prof. Flaherty. Take Lawrence car. Boxing instructor Phillips Academy, Andover.

C. H. HANSON & CO. - - Auctioneers

LOWELL, MASS.

SPECIAL FOR OUR THURSDAY AUCTION

To be sold at 1 o'clock

2 Pet Deer, buck and doe, both 3 years old. Clever as can be for children to play with.

1 Nearly New Golf Wagon, steel tires. 1 Nearly New Boulevard Open Stanhope. 1 Collar and Hame Harness.

The above carriages are in fine condition and sold only because we have purchased an automobile.

Sold per order McKEE RANKIN, Manager. (Miss Nance O'Neil.)

You Need These When You Bake

Cream of Tartar

The purest kind to buy and the only kind to use. Per pound, 35c

Cooking Soda

There's purity and goodness in our SODA. Per pound 5c

TALBOT'S 40 Middle St.

(PURE GOODS SOLD HERE)

Graduation Gifts

—AT—

Millard F. Wood's

104 Merrimack Street

An entire new line of fine 14k GOLD and 14k GOLD-FILLED WATCHES, newest and choicest designs, guaranteed first-class time pieces. All sizes in open-face and hunting cases.

A beautiful new line of 14k GOLD-FILLED BRACELETS from $4.00 to $7.00 each. Plain embossed jeweled and hand engraved, also in solid gold with genuine rubies and diamonds.

A full line of graduation SIGNET RINGS from $1.50 to $25.00 each.

SOLITAIRE DIAMOND RINGS from $15 to $300 each

MILLARD F. WOOD

See Display Window 104 Merrimack Street

MATRIMONIAL

Mr. George H. Simonds of Waterville, Me., and Miss May Livingston of this city were united in marriage yesterday afternoon at the home of Rev. R. A. Greene, pastor of the Grace Universalist church. The bride was becomingly attired in a gown of pearl gray nun's veiling and was attended by Mrs. Welden Work as matron of honor. The best man was Mr. Allen Livingston, brother of the bride. After the ceremony, the bridal party returned to the home of the bride, 695 School street, and were received there by their many friends. They received many beautiful presents.

After August 1 Mr. and Mrs. Simonds will be at home to their friends at 20 Ash street, Waterville, Me.

MURPHY—MONAHAN.

At the parochial residence of St. Patrick's church, yesterday afternoon, Rev. John L. Callahan united in marriage Mr. Thomas Murphy and Miss Della Monahan. Miss Margaret Burns was bridemaid and Mr. Martin Murphy was best man. A reception was held at the home of the bride, after the ceremony, and later Mr. and Mrs. Murphy left on a wedding tour. They received numerous wedding gifts.

If you want help at home, or in your business, try The Sun "Want" column.

C. F. KEYES, Auctioneer

Real Estate, Public Auction and Private Sale

52 CENTRAL STREET

Thursday, June 28, 1906, at 2 P. M.

I SHALL OFFER FOR SALE ON THE PREMISES A LOT OF LAND, SITUATED ON THE SOUTHERLY SIDE OF LAKEVIEW AVENUE ABOUT OPPOSITE COBURN STREET.

The lot has a frontage of about 46 feet on Lakeview avenue, is about 100 feet deep and contains about 4600 square feet. There is a large lot of stone on the lot, almost enough to put in a cellar. The lot is level and dry and has a right of way in the passageway leading to the street in the rear. This is a very good site to build, for renting property and will be absolutely sold for the best bid.

Terms: $50 to be paid to the auctioneer as soon as struck off.

Thursday, June 28, 1906, at 2.30 P. M.

I SHALL OFFER FOR SALE ON THE PREMISES TWO LOTS OF LAND, SITUATED ON THE NORTHERLY SIDE OF DALTON ST., BEING LOTS NOS. 44 AND 45 ON PLAN.

The above two lots we shall offer in one parcel. They have a frontage of about 60 feet on Dalton street, an extreme depth of about 151 feet and contain about 9555 square feet. These are excellent lots and are situated right in a location where a good block would rent well. The speculator should give this property his attention.

Terms: $100 to be paid to the auctioneer as soon as struck off.

By order of JOHN C. BENNETT.

Sole survivor of the will of James W. Bennett, late of said Lowell, deceased.

Saturday, June 30, 1906, at 2.30 o'clock

By virtue of a power of sale contained in the last will and testament of Ellen Fife, late of Lowell, deceased, I will sell at public auction on Saturday, June 30, 1906, at 2.30 o'clock in the afternoon, on the premises, regardless of any condition of the weather, a cottage house and about 4800 square feet of land at 54 Merrill street. The cottage consists of five rooms and with a small amount expended on it, it could be made into a very nice little cottage. The lot is level and dry; has a frontage of about 64 feet on Merrill street, and contains about 4800 square feet of land and is all sodded. There are two apple trees, one pear tree, a grape vine and some small shrubbery. Take it in all this makes a very pretty little home. There is ample room here for improvements, and if a person desired to leave it as it is he could have a very nice little garden. A place of this kind should interest the man of moderate means, as it would take but a very little to start a home of this kind. Remember the sale will be absolute, on the day and hour advertised.

Terms: $100 must be paid to the auctioneer as soon as the property is struck off.

JAMES T. O'HEARN,

Executor of the will of Ellen Fife

Saturday, June 30, 1906, at 3 P. M.

I SHALL OFFER FOR SALE ON THE SEVERAL PREMISES THIRTY-FOUR (34) LOTS OF LAND IN SEPARATE PARCELS, WHICH PRACTICALLY TAKE IN ALL OF FLORENCE AVENUE ON BOTH SIDES OF THE STREET.

NOW, THEN, THIS SALE SHOULD ATTRACT THE ATTENTION OF PARTIES WISHING TO LOCATE IN THE HIGHLANDS, FOR THE ABOVE PARCELS ARE CERTAINLY LOCATED IN THE VERY BEST PART OF THE HIGHLANDS. FLORENCE AVENUE IS THE NEXT STREET TO WHAT IS CALLED ONE OF THE HANDSOMEST STREETS IN THE CITY, GIBSON STREET, AND THESE LOTS ARE LOCATED WITHIN A STONE'S THROW OF MANY HANDSOME RESIDENCES, WHERE MANY OF OUR SUBSTANTIAL BUSINESS MEN RESIDE. NOW THE FACT THAT THERE ARE SO MANY OF THEM TO SELL, ALSO WHEN YOU TAKE INTO CONSIDERATION THAT WE MUST SELL THEM TO SETTLE UP AN ESTATE, WE THINK THIS AN OPPORTUNITY THAT THE WISE INVESTOR CANNOT AFFORD TO LET GO BY.

FLORENCE AVENUE, WHICH IS A 40-FOOT STREET, BEGINNING AT WESTFORD STREET, RUNS THROUGH TO PINE AND IS INTERSECTED BY DAVENPORT STREET. MOST OF THE LOTS HAVE A FRONTAGE OF 50 FEET AND CONTAIN 4500 SQUARE FEET.

WHEN YOU ARE OUT FOR A WALK OR DRIVE IT WILL BE TO YOUR ADVANTAGE TO LOOK THIS PROPERTY OVER.

TERMS: $50 WILL BE REQUIRED ON EACH LOT AS SOON AS STRUCK OFF.

BY ORDER OF JOHN C. BENNETT,

Sole surviving executor of the will of James W. Bennett, late of said Lowell, deceased.

S. A. Cavanaugh, AUCTIONEER

Office, 267 Central St., Donovan Building. Tel. 418-2.

Tomorrow, June 27th, at 1.30 P. M., at 647 Middlesex Street

I will sell at public auction the fixtures and contents of a variety and grocery store consisting of canned goods, spices, groceries of all kinds, cigars and tobacco, one ice chest, one 6-foot and one 3-foot oval front, and one 6-foot square show cases, three sets of counter scales, two counters shelves and awning; also the contents of three rooms, consisting of one No. 7 cooking range, one peerless gas range, 20 yards of tapestry carpet almost new, odd rockers and chairs, draperies and rugs, Boston iron couch bed and mattress, oil cloth, crockery, etc.

Per order

MISS OLIVE MITCHELL.

THE WEATHER
The indications are that it will be fair tonight and Wednesday. There will be light variable winds.

THE LOWELL SUN

6 O'CLOCK

ESTABLISHED 1878 — LOWELL, MASS., TUESDAY JUNE 26 1906 — 8 PAGES ONE CENT

NIGHT EDITION

AT NORMAL SCHOOL

Eighth Class Received Diplomas This Afternoon

Address by Bernard M. Sheridan, Superintendent of Schools in Lawrence—Diplomas Presented by T. B. Fitzpatrick of Boston

The annual commencement exercises of the state normal school took place this afternoon at 2 o'clock and as usual were of a high order. The eighth class in the history of the school, numbering 45 seniors, with six in the kindergarten course and nine post graduates received parchments. A large gathering witnessed the exercises and among the guests of honor were Kate Gannett Wells and Thomas B. Fitzpatrick, members of the state board of education, the former accepting the gift from the class to the school while the latter addressed the graduates and distributed the diplomas Superintendent of Schools Sheridan of Lawrence delivered an address. Supt. Whitcomb and several members of the school board were also in attendance. The class colors, blue and gold, were prominent in the decorations.

The motto of the class is: "All are needed by each one."

The program of exercises was as follows:

Chorus a "Lift Thine Eyes," Mendelssohn
b "If My Songs Had Airy Pinions" .....Reynaldo Hahn
Arr. by Frank Lynes.

Address,
Mr. Bernard M. Sheridan,
Superintendent of schools, Lawrence.

Chorus, Spring Song .....Gabriel Marie
Arr. by Henry Hausely.

Presentation of class gift,
Miss Anna Theresa Coffey.

Acceptance of Gift,
Mrs. Kate Gannett Wells.

Presentation of Diplomas.

Chorus, To Thee, O Country..Eichberg

The list of graduates was as follows: Senior class, Enid May Aldrich, Carrie Louise Brown, Mary Edith Callahan, Gertrude Maud Cameron, Lucy Shattuck Carter, Alice Lillian Clark, Anna Theresa Coffey, Luanna Battles DeCatur, Frances Louise Donovan, Marianna Louise Donovan, Agnes Marguerite Finegan, Eugenie Viola Frappier, Grace Ellison Frye, Elizabeth Anna Gillinson, Margaret Cecelia Gooklin, Loretta Alice Hannafin, Elsie Emma Hawes, Anna Margaret Higgins, Susie Elizabeth Hillery, Grace Goldie Hunt, Katharine Hodges Johnson, Olive Dorris Kohlrausch, Julia Teresa Lenane, Marion Lewis, May Ella Lowney, Nellie Frances Lynch, Ena Gertrude Macnutt, Alice Emily Manning, Kathryn Frances Mawn, Mary Alice McCue, Alice Ferguson McDonald, Mary Christina McGowan, Gertrude Bernadette McQuade, Susan Emma Morse, Mary Josephine O'Leary, Florence Emma Page, Jennie May Powell, Mary Emma Richardson, Edith Jackson Sargent, Margaret Louise Sullivan, Frances Thumim, Bertha Elizabeth Twining, Clara Frances Watkins, Elizabeth Ellen Welsh, Evelyn Laura Williams.

Kindergarten course, Marion Cushman Flagg, Alice Mary Hill, Grace Emma Holden, Hattie Gertrude Hills, Ethel May Stevens, Vera Mildred Wood; honorary member, Miss Mabel C. Bragg.

Post graduates, Margaret Teresa Donovan, Elsie Eastham, Mary Louise Greene, Leonora Knapton, Margaret Genevieve Mahoney, Ellen Margaret O'Connell, Alice Winifred O'Connor, Katherine Agatha Regan, Ina Patti Washburn.

ADDRESS OF SUPT. SHERIDAN.

The address was delivered by Bernard M. Sheridan, superintendent of the public schools of Lawrence, who spoke as follows:

The supreme end of education is spiritual; not to impart information but to upbuild the being which makes us human. If you are to work in the light of an ideal, as all who strive intelligently and happily must work, you must seek it in this: That the end of education is wisdom, virtue, reverence, faith, conduct, hope, love; whatever powers and capacities make for intelligence, for character, for completeness of life.

And because character is the supreme end of education, it follows that the teacher's supreme power resides in his own character. It is his personality that determines his worth and his influence as a teacher. It is not the linguist, or the scientist, or the specialist of any sort that educates, but the man or woman inspired by scholarship and culture. It is the net responsibility that educates. The example of a fine manhood or womanhood, rising grandly out of the daily task, teaches with tongues of fire.

It is as impossible to analyze personality as it is to resist it. Its influence streams out like electricity from a dynamo. How, we cannot explain. It cannot be taught or reduced to a system of pedagogy; but it is the final secret and essence of all teaching.

It is a comforting thought to know that we teach not only what we are, but what we try to be even when we fail. It is possible for us to teach lessons above the level of what we are in conduct, but not higher than what we want to be and try to be. Children imitate not only our conduct, but deeper than it, the spirit which inspires our conduct. Children pierce through what we do to what we mean to do, and the intelligence of the ideal we are following is really of more power than the accident of the daily life. So that even in failure we may hope that some of the light of the ideal we are following will illumine the lives of the children whom we teach.

The character—ideal in education demands that those who follow it shall be themselves lovers of human excellence; they must have a belief in human affection; they must have abiding faith in the efficacy of education to bring forth the divine life imminent in every human being. Teachers must respect, and reverence the personality of every child. It is a thrilling thought that there are in the schools today as little children, or soon to enter therein, the great spirits and teachers of the new century. You must learn to respect and reverence the individuality of every child. Dare not

MR. BERNARD M. SHERIDAN,
Superintendent of Schools, Lawrence.

stoop to violate it by word or deed or thought.

This is an attitude which requires strong character to hold, but there is no hope for us without it. We must believe in the divinity of every life, or renounce every ideal which lifts teaching above the level of hopeless drudgery. We must go into our schools in the spirit of Christ, meaning to seek and to save them that are lost, being especially mindful of the neglected, ill-looking, ill-dressed, ill-tempered. They must feel that they are not shunned, but sought after; not despaired of, but hoped for. This is the highest task and the severest test of the teacher. It means sympathy with weakness, charity that sees the good intent and courage to hope and wait for ends but dimly seen.

It is a fine thing to have strength of character but it is a finer thing to have strength tempered with gentleness. We must learn to know and to cultivate the strength that is in gentleness and the gentleness that is strength. This consideration for others, this reverence for the personality of others from which gentleness springs is at the basis of all gracious manners. And, O, the power of gracious manners in the teacher! Manners make a similar impression with personal beauty. Sometimes they are better than beauty. Character comes first, manners second. Manners are the outward sign of inward grace; the pulse beat of the spirit; the story of the heart. Get character, and manners shall come unto you.

The true teacher, being a lover of perfection, never ceases to improve himself. The law of unstable equilibrium applies to us as to whatever else has life. We cannot remain what we are. We must either rise or fall. When we cease to be studious, we cease to be a force in the world. All life that is worth living is student life; the life that is full of hunger and thirst. The most pitiable life is that life that feels that it needs no longer to strive, the life that is satisfied with itself. Personality is contagious and this is no less true for us than for our pupils. If then, we would broaden and deepen our own character, we must ourselves live in constant association with great souls. Therefore, every teacher should be a student of the great literature. Here are to be found the supreme conceptions of life. Who fails to make for himself a home in this realm of thought, and light, and freedom, shuts himself out from what is highest and best in human experience. And the teacher who fails to do so, not only dwarfs his own power of life, but robs every pupil in his charge of his right to enter into the kingdom of high thoughts and noble ideals. None of us know, for none of us have yet been taught in early youth, what fairy palaces we may build of beautiful thought, bright fancies, satisfied memories, faithful sayings, which care cannot disturb, nor pain make gloomy, nor poverty take away from us. Give, then, to your pupils a love for books. A school that accomplishes this, accomplishes its main purpose. One which fails to implant this taste for reading comes near to failure.

Lastly, remember the exceeding dignity of the teacher's office. Do not think of those who have belittled their office, but those who like Paul have magnified their office. Let teaching ever more be thought more highly of because you teach, because of the spirit and power which your individuality carries with it.

Remember, too, the responsibility of the teaching office of all that depends upon you in the shaping of young lives who come to you for inspiration and guidance:

"Others shall
Take patience, courage, to their hand and heart
From thy hand and thy heart and thy brave cheer,
And God's grace fructify through thee to all."

In these children are our hope and our future's hope:

"They to the disappointed earth shall give
The lives we meant to live;
Beautiful, free and strong;
The light we almost had
Shall make them glad;
The words we waited long
Shall run in music from their voice and song;
Unto our world's hope, daily oracles
From their lips shall be brought;
And in our lives love's hourly miracles
By them be wrought."

Let us then, bend ourselves earnestly to the task, and be of very good courage. All the powers of earth are with us, so our work be true. Enough for us, if when our work is done, we may have brought into a little clearer vision God's image in the heart of man—

——"That one far-off, divine event
To which the whole creation moves."

The diplomas were presented to the graduates by Mr. Thomas B. Fitzpatrick of the state board of education who congratulated the young people on having completed the course of the Normal school and also praised the work of the Lowell Normal school and referred to the success it has achieved.

The class gift, two pieces of statuary, was presented to the school by Miss Anna Coffey.

The Winchester
THE WORLD'S GREATEST HEATER
WELCH BROS. Steam, Gas and Plumbing
MIDDLE STREET, PARKER BLOCK

BUTLER AMES

Ring Master at Circus This Evening

Congressman Butler Ames will officiate as ring master at the Knights of Columbus circus, this evening. The congressman has appeared in a similar role in society amateur circuses in Washington and is a master of the art.

LEADERS GIVE UP

Pulajanes Leaders Have Surrendered

MANILA, June 26.—The Pulajanes leaders, Quientin and Adva, have surrendered to Governor Osmena and the constabulary. These were the last of the men arrayed against the Americans on the island of Cebu. The rifles and ammunition of the members of their band were also surrendered.

RATE BILL

SENATOR ELKINS HEARD ON PROPOSED AMENDMENT.

WASHINGTON, June 26.—When the conference report on the railroad rate bill was taken up in the senate today Senator Elkins spoke on the amendment to the commodity provision, using the word "railroads" instead of the phrase "common carriers." He discussed the contention that the change has the effect of eliminating pipe lines from the requirement of the bill. He said that West Virginia is the largest oil producing state in the Union and that the greater part of the oil is sold to the pipe line owners so that the owners transport their own oil and are not strictly speaking common carriers.

U. OF V. ALUMNI DAY.

BURLINGTON, Vt., June 26.—Today was alumni day at the University of Vermont. Commencement exercises were opened by the annual meeting and breakfast of the alumni.

The feature of the day was the laying of the corner stone for Morrill hall for which the state appropriated $50,000. The building will be devoted to agricultural purposes. Gov. C. J. Bell, Ernest Hitchcock, chairman of the state board of agriculture, and President Buckham made addresses.

NO INJUNCTION

Petition of Wm. E. Rigg Denied

AGAINST LAWYER W. H. BENT

Administrator of His Wife's Estate

William E. Rigg, of South Lowell, whose wife, Margaret, lost her life while in their house in River street, by the the big explosion of powder magazines on July 29, 1903, was denied an injunction by Judge Schofield in the superior court yesterday against William H. Bent, her administrator, to forbid him from prosecuting or making a settlement of suits for damages for the destruction of the house and injury to the household effects, which he brought against the American Powder mills and Paul Butler and Blanche B. Ames.

The administrator recovered $4500 for the death of Mrs. Rigg, and Mr. Rigg now claims that the household effects and the house belonged to him, though the house stood in her name at her death. He says he conveyed it to his wife in November, 1898, when he was sick and not expected to live, upon the expressed oral trust or promise on her part that she would convey it back to him if he got better.

His purpose in making the conveyance to her was, he declares, to see to it that she alone had it if he should die without any intervention on the part of his children, John Henry, Francis and Robert Rigg.

By his suits he seeks ultimately to have the court find that he owns both the house and the personal effects and not the administrator of his wife, with a view to personally bringing suits for their loss by the explosion.

The continued hearing before Chas H. Conant as auditor in suits brought by Lawyer Bent in these particular cases was on in the probate court room in Gorham street this morning and Mr. Rigg was the witness this morning. He rehearsed the tragic scenes of the morning of the explosion which still can be readily recalled in all their horror by those who witnessed them. Lawyers Burke, Corbett and Harris are counsel for the defense.

CURRAN DEAD

THE INJURIES HE RECEIVED PROVED FATAL.

PAWTUCKET, R. I., June 26.—John P. Curran, who was internally injured by being thrown from a wagon with five members of a wedding party last Wednesday, died at his home in Lonsdale today. The party borrowed a horse and wagon after a wedding and in an effort to celebrate Curran drove at a reckless speed, upsetting the party on Mill street bridge. Curran was 26 years of age and not married.

PIPE BURST

JOHN HOWKYARD WAS BADLY BURNED.

John Howkyard, aged 55 years and residing at 70 Wilson street, North Billerica, was badly burned while at work in that village today as a result of the bursting of a steam pipe.

He was taken to the Emergency hospital in this city where it was found that he was suffering from burns of the chest, right and left forearms and left side of the face.

CAUGHT IN LATHE.

John J. Martin, aged 45 years, and residing at 14 Lagrange street, received lacerated wounds of the base of the first and second fingers of the left hand as a result of having his hand caught in a lathe. He was removed to the Emergency hospital where ten stitches were taken.

COLLEGE BOYS HOME.

Mr. John J. Starr, a student at Mt. St. Mary's college, Emmettsburg, Md., has returned home for the summer vacation looking in the best of health. Bernard J. Bourke has returned from New York where he is attending a seminary.

Mr. James E. Richards is home from Holy Cross college, Worcester, for the summer vacation.

ALARM OF FIRE.

An alarm from box 52 shortly after 5 o'clock this morning summoned a portion of the fire department to a slight blaze in a house in James street. A smoking stove was the cause for sounding the alarm.

WON FIRST PRIZE.

George Walter Clark, son of Mr. and Mrs. E. W. Clark, who was graduated from the High school and last fall entered the Norwich University of Vermont at Northfield, was awarded the first prize in military standing in the freshmens class.

Miss Blanche Robinson of A street is spending the summer at Hingham, Mass.

ASSOCIATE HALL

Is open for booking from now on for next fall and winter. If interested, visit the hall, look at the floor, and make arrangements with the janitor.

Lowell Institution for Savings

On and after June 4, 1906, the office hours will be from
9 A. M. TO 1 P. M.
and Saturday evenings from 7 to 9 o'clock
BOARD OF TRUSTEES
EDWARD B. CARNEY, Treas.

POLICE BOARD

Made a Tour of the Hotels

The police commissioners, Joseph Jennings, Fred N. Wier and John W. McEvoy, in company with Supt. William H. Moffatt and representatives of the press, are making a tour of the hotels today.

They left their headquarters in the Market street building at 9.30 o'clock and stepped across the way to the Waverly hotel, where they were met by the proprietor, Owen J. Carney, who showed them through his well-appointed hostelry, from cellar to attic.

The commissioners, in conversation with the reporters, said that they would deal almost entirely with the liquor in hotels today, and take notes in general to be considered later. In other words the commissioners are educating themselves as to conditions existing in the hotels and later they will formulate plans and get down to hard pan.

For a starter they have told the hotel men that in order to supply windows in dining rooms and all public rooms with curtains, they will have to petition the board, this rule also applies to front halls and parlors. It is to be presumed that the prayers of the petitioners will be granted, but the circumstance serves as an illustration of how close to the requirement of the law the new board intends to keep.

Supt Moffatt made a raft of notes that had to do with back stairways, basement rooms, back doors, etc., all of which will be gone over and threshed out by the commissioners at their next meeting.

Today's trip is proving a tiresome one, inasmuch as the commissioners are covering every inch of hotel premises and every room, kitchens, storerooms, bath rooms and sleeping rooms, included, are being inspected.

At the Waverly hotel, where the commissioners were free to express their appreciation of the general appearance of the place, a few minor changes were ordered. The changes consisted of the removal of the grill work from the inside of the windows, the insertion of a plain glass window in the door to the Dutch room thus giving a clear and unobstructed view from the street and the order that in general, glass in screen doors, will be observed at the Waverly.

All the changes ordered at the Lowell inn were the removal of grill work from the front windows, glass panels to be inserted in screen doors and grill work was ordered placed on the outside of a window at the rear of the bar.

The commissioners inspected the inn from cellar to attic and only the minor changes already mentioned were ordered.

At the Belvidere the commissioners, for a starter, took the elevator to the top floor and made a descending rather than ascending inspection. The board expressed great satisfaction with the condition of affairs as they found them at the Belvidere. The sleeping rooms and private dining rooms are well lighted, well furnished and airy, facts that were commented upon by the commissioners. The only change ordered was the removal of the grill work in the window looking in upon the bar.

From Belvidere the commissioners made their way to the American house where only a few very simple changes were suggested. Here as in other places, and even in the big parlor and spacious hallway that front the street, the commissioners said that in order to supply the windows with curtains such permission would have to be petitioned for.

After inspecting the Arlington hotel when minor changes, including the removal of grill work and the insertion of a glass panel in a door opening into Hurd street, were ordered, the board adjourned for dinner, arranging to resume the tour of inspection at 2.30. In the meantime, however, business that required the board's attention was ushered in, and, inasmuch as the board will meet tonight, it was decided to postpone further inspection of the hotels until tomorrow morning at 9.30.

SELLS HER PETS

Nance O'Neil to Auction Pet Deer

Miss Nance O'Neil, the celebrated actress, is about to dispose of her pet deer which since she took her summer residence at Tyngsboro have been one of the attractions of the place.

The sale is formally announced in an advertisement on page 8 of this issue. Miss O'Neil will also sell her carriages, having purchased an automobile.

The deer are pets, a buck and doe, three years old, and fond of children.

CAPT. WYNNE GUILTY.

WASHINGTON, June 26.—The court martial which recently tried Captain R. F. Wynne, United States Marine Corps, on charges of insubordination, has found him guilty and recommended his dismissal from the service. The case is now in the hands of the president for final action.

IDEAL DAY AT AMHERST.

AMHERST, Mass., June 26.—Ideal weather conditions made the class day exercises at Amherst a source of pleasure today to the graduating class and to the hundreds of visitors who thronged College hall in the morning, witnessed the ivy exercises at the college church and later enjoyed the discomfiture of the members of the class as the historians told of their college lives at the exercises in the grove. After the class ivy had been planted the seniors marched around the campus cheering buildings and professors.

A. L. Billings of Cortland, N. Y., was the orator at the grove and R. L. Atwood of Newton Highlands read the poem.

AT NOTRE DAME

Archbishop O'Connell Conferred Honors on Graduates

Surrounded by their friends and well wishers, the fifteen young ladies who had completed the course of study at the Academy of Notre Dame, today received their diplomas from the Most Rev. W. H. O'Connell, coadjutor archbishop of Boston. The exercises were held in the academy hall, the capacity of which was taxed to the utmost by relatives of the graduates. A very fine programme was rendered by the pupils of the academy and each number brought forth a round of applause.

The exercises started at ten o'clock and from then tart until Archbishop O'Connell had finished his brief address to the graduates the large audience was held interested. The following young ladies were given diplomas: Miss Julia G. Slattery, Mary M. Brosnan, Gertrude B. Allen, Marie C. O'Donnell, Mary M. O'Hearn, Alice Lynch, Frances L. Murphy, Alice M. Pierce, Ellen L. Lyons, Agnes L. Burke, Venita R. Dudgeon, Cecile A. Dozois, Margaret O'Keefe, Catherine C. Donahoe and Blanche Walsh.

Misses Julia G. Slattery and Cora Marie Renaud were given special honors for excellence in music, Miss Slattery receiving a silver medal and Miss Renaud a testimonial. The day's program was as follows:

Overture ..... Rossini
Pianos—Miss Alice M. Pearce, Miss Jennie Cassilly, Miss Bridie Marin, Miss Margaret Donovan, Miss Florence Gilbride, Miss Virginia Fillion.
Violins Miss Ruth Dudgeon, Miss Cecile Dozois, Miss Catherine Donohue, Miss Mary Holmes, Miss Mary Hallon, Miss Merle O'Connell, Miss Blanche Walsh, Miss Elizabeth Coughlin, Miss Euretta Marin, Miss Alice Donohoe, Miss Mary Mahoney.
Violoncello—Miss Mary M. O'Hearn.
Organ—Miss Julia Slattery.
Salutatory ..... Miss Agnes Burke
Lullaby—Double quartette.....J. L. Frank
Miss Ruth Dudgeon, Miss Cecile Dozois, Miss Agnes Burke, Miss Mary Cullen, Miss Catherine Donohoe, Miss Mary Holmes, Miss Alice M. Pearce, Miss Sarah Kilcourse.
"Little Lambkins."

THE WORLD'S MAGNIFICAT.

Part I.

Misses Marie C. O'Donnell, Catherine C. Donohoe, Cecile A. Dozois, Gertrude B. Allen.
Grand Trio ..... Weber-Ravina
Misses Julia Slattery, Frances Murphy, Agnes Burke.

Part II.

Misses Mary M. O'Hearn, Blanche Walsh, Venita R. Dudgeon, Mary M. Brosnan, Alice M. Pearce.
Magnificat—Chorus Adapted from Wagner

Part III.

Misses Frances L. Murphy, Margaret O'Keefe, Ellen A. Lyons, Alice M. Lynch, Julia G. Slattery.
Concert Stuck ..... Weber
Pianos—Misses Euretta Marin, Elizabeth Coughlin, Cora Renaud.
Harp—Miss Ruth Dudgeon.
Organ—Miss Mary Holmes.
Violins—Misses Cecile Dozois, Marie O'Donnell.
Violoncello—Miss Mary M. O'Hearn.
Protect Us Through The Coming Years
Churchman
Chorus—Seniors.
Solo—Miss Venita R. Dudgeon.
Accompanists—Misses Julia Slattery, Frances Murphy.

At the conclusion of the above program Archbishop O'Connell made a brief address to the graduates in which he admonished them to cling to the ideals instilled into their lives by the sisters in the convent. He said in part:

"I have a peculiar interest in coming to this commencement as I knew some of your fathers and mothers and they represented excellent types of Catholic men and women. In the essays you have just read, you set for yourselves an ideal. Cling to that ideal and brace yourselves for the battle of life which is before you. Your fathers and mothers are here to see you graduate. They are proud of you. They look at your girl like faces and there is only one voice in their hearts. It is the voice of God congratulating them and you and telling them to keep you in the straight path. Life will be set with difficulties for you but the training received by you within these convent walls will help you to overcome all the dangers which you will be called upon to overcome.

"The power of education is enormous. It moves the world and makes great men but that force may be also a menace. Take the ships that cross the ocean with their monstrous engines. If there was no hand at the helm the great monster would cause much destruction and finally would run onto a shoal and dash itself to pieces. Therefore you see that even education must be controlled. Take the ideals of the convent into your worldly life and you will be much better as a result."

Among the clergymen present were: Rev. Fr. Walsh of Brockton, Rev. Louis S. Walsh of Boston, Rev. George Reardon of Brighton, Rev. Fr. Malone of Newton, Rev. Fr. Schofield of Chelmsford, Rev. Fr. Smith, O. M. I., of Lowell, Mgr. A. J. Teeling of Lynn, Rev. Fr. Flynn, O. M. I., of Lowell, Fr. Murphy of Salem, Fr. Daniel P. Scannel, formerly of St. Michael's church this city, Fr. Leonard of Pittsfield, Fr. Hickey of Foxboro, Rev. E. A. Carney of St. Michael's, this city, Rev. J. J. Shaw, Rev. William O'Brien, P. R., of St. Patrick's, Rev. John J. McHugh of St. Patrick's, and many others.

El-AZHAR SPRING WATER
P. D. Moon & Son — Russell & Bergius
G. G. Read — Rankin Grocery Co.
J. B. Richardson & Sons — H. W. Locke

Interest Begins
JULY 1
SAVINGS DEPT.
The Traders National Bank
Open 8 a. m. to 4 p. m. Saturdays, 8 a. m. to 1 p. m. and 7 to 9 p. m.

POLICE COURT

THE SESSION WAS NOT A BUSY ONE.

Today's police court session was a short one. The dock contained a half-dozen drunken offenders. John P. Simms was sentenced to three months in jail; Michael Sullivan who was arrested Saturday, released Sunday and arrested last night, was sentenced to ten days in jail. The charge of drunkenness against Catherine Flanagan, an aged woman, was placed on file, and she will be looked after by Supt. Courtney of the board of charities. Two first offenders were fined $2 each.

GAS COMPANY

Will Not Reduce Price of Gas

Mayor Casey at the request of the members of the city council, held a conference with the directors of the Lowell Gas Light company this morning for the purpose of endeavoring to procure 80 cent gas for the citizens of Lowell, but the result of the conference was that the company refused to reduce rates, but will in the near future extend the time limit for paying in order to secure the discount.

The following communication will be sent to the city council tonight:

Lowell, Mass., June 26, 1906.

To the City Council:

Gentlemen:—Pursuant to your request that I ask the officers of the Lowell Gas Light company for a reduction of the price of gas to eighty cents per one thousand cubic feet, I would respectfully inform you that I had a conference today with George S. Motley and Frank E. Dunbar, representing the Lowell Gas Light company.

The company feels that it cannot accede to the request of the city council. In support of this position it is contended that the gas company in the past has voluntarily reduced the price of gas, and that it is an impossibility to make a further reduction at the present time; also that there is not an inland city in New England where the price of gas is below ninety cents per 1000 cubic feet. This year by reason of legislative enactment the price of gas in the city of Boston is reduced to eighty-five cents.

The officials of the Lowell Gas Light company say that the difference in cost of production between tidewater companies and the local company is between ten and eleven cents, when are considered the price of coal, freight and demurrages, approximating a difference of about $1.10 per ton.

As a comparison of other inland cities with Lowell it is cited that the price of gas in Worcester is ninety cents, Lawrence $1, Springfield ninety-five cents per thousand cubic feet.

The company maintains that it has always been its policy to give the public a reduction in the price of gas when practicable, and asserts that the Lowell Gas Light company is the leading company in the reduction of the price of gas to present figures throughout New England.

In going over the relationship of gas companies in other cities toward the public I suggested that the local company might extend the time allowed the consumer to discount a gas bill. At present the time allowed is five days. It was agreed that beginning Oct. 1 of the present year the time allowed to discount a gas bill would be the first seven business days of the month.

Inasmuch as the gas company has refused to grant a reduction in the price of gas to 80 cents per 1000 cubic feet as requested by the city council, if the members of the city council intend to agitate the question further it can be done only on petition to the gas and electric light commissioners.

Respectfully submitted,
AMES B. CASEY,
Mayor.

SHEEPSHEAD RACES.

SHEEPSHEAD BAY, L. I., June 26.—First race, handicap, six and a half furlongs, main course, three-year-olds and up; Prince Hamburg 9 to 10 and 2 to 5 first; Sir Lynnewood, 6 to 1 place, second; Cluna, third. Time 1.18 2-5.

LAWN TENNIS CHAMPIONSHIP

WIMBLEDON, Eng., June 26.—In the second round of the lawn tennis championship games here today, Raymond D. Little, (American) beat H. T. G. Pipson by 3—0.

In the third round, singles, K. Howell beat Kreigh Collins, (American) 3—6.

In the first round of the doubles, Collins and Little were given a walkover. Little was also given a walkover in the third round of singles.

6 O'CLOCK

CITY HALL NEWS

Joint Convention on Public Hall Matter

TELEPHONE SCHEME COMING UP

Perry Street Veto to be Acted Upon

Both branches of the city council will meet tonight, the aldermen in regular and the council in special session. After the business of both branches is transacted they will go into joint convention and two members of the public hall commission will be elected.

It is the intention of Chairman Walker to nominate Joseph L. Chalifoux, the well known clothing dealer, while without doubt President Head of the council will nominate Frank K. Stearns. Both men if elected will accept the position.

As a result of the city solicitor's ruling, however, Chairman Walker will not wield the big stick tonight. At the last meeting when the commission was elected Chairman Walker ruled that the members of the city council could not vote for a man unless he had been nominated. The opinion of the city solicitor, however, differs with this and any person can be elected if he has the necessary votes.

TWO IMPORTANT MATTERS.

At the meeting of the board of aldermen to be held tonight action will be taken on the granting of a franchise to the Merrimack Valley Independent Telephone Co.

The mayor's veto of the Perry street extension will be submitted to the board of aldermen, and while there is some doubt as to what the aldermen will do relative to the matter, it is understood that the common council will pass the order over the mayor's veto. The scheme not only calls for a loan but leaves the city liable for an indefinite amount of damages.

The regular meeting of the school board will be held tonight at eight o'clock when it is expected the matter of teachers' salaries may be taken up.

SALE FOR TAXES.

The annual sale of land for unpaid taxes will be held at the office of the city treasurer tomorrow morning at ten o'clock. There remain about 900 unpaid taxes for the year 1904, and while a number of the owners of those parcels may pay before the sale commences, it is expected that about one hundred parcels will be disposed of tomorrow.

SEWER HEARING.

On Friday night the committee on sewers will hold a public hearing in the public hearing room at city hall on the petitions for sewers in Lincoln, Angle, Manufacturers, Hildreth, Cornell, Hazel and Adams streets, the latter petition being presented by George F. Dempsey and others and is the first petition for the laying of a sewer in the so-called annexed property. Among the other petitions to be heard are for the placing of a catch basin at the junction of Ellis court and Waterford street and the petition of Emma N. White for abatement of sewer assessment in Riverside street.

IN "NIGHTIE"

GIRL MADE HER ESCAPE AND LEFT HIM.

CHICAGO, June 26. William Lofterman, a University of Chicago student, cross-bearer being and Lochinvar that anybody else Chicago for put forth in that line in many a day.

On Saturday night he eloped from Centralia with his sweetheart, Hoogish. She was clad only in her nightie and her bedroom slippers, and though her stern parent the Rev. Alexander Mc-Lee guarded her with loaded gun.

Now he has her hobbled [illegible] down in his mother's home at 406 Sixty-third street, and swears that there will be bloodshed if the parent attempts to retake her.

Seven doughty friends of Lofterman keep him armed company in his castle, and the police of Englewood station are ready to respond to a call in the event of an attack.

A DRAW

YOUNG KENNEY AND ARTHUR COTE MET.

AUGUSTA, Me., June 26. Arthur Cote of Biddeford and Young Kenney of Lawrence fought 15 rounds to a draw here last night in city hall under the auspices of the Augusta athletic club. It was one of the fastest bouts ever seen here.

Cote was some 15 pounds the heavier, but Kenney was quicker on his feet and got away from most of the savage onslaughts of Cote. Both men took hard body punishment.

FUNERALS

PALM—The funeral of Mrs. Mary H. Palm took place yesterday afternoon at 2 o'clock from her late residence, 369 Lawrence street, and was largely attended by relatives and friends. Rev. L. C. Manchester officiated. The bearers were Mr. Williams, Mr. Reed, Mr. Lewis, Mr. Cott, Mr. Anderson and Mr. Heathcote. Burial was in the Edson cemetery. There were many floral tributes testifying to the love and esteem in which deceased was held by her family and other relatives as well as by her wide circle of acquaintances.

LYNCH—The funeral of Mrs. Ann Lynch was held yesterday morning from the home, 82 Common street, at 8.30 o'clock. Services were held in St. Patrick's church at 9 o'clock, Rev. Fr. Reynolds and Rev. Fr. McHugh celebrating the mass. There were many floral tributes, including the following: Pillow, "Mother," from son; pillow, "Mamma," from family; cross on base, "Our Mamma," Thos. Rogers and family. The bearers were Patrick Madden, John Flynn, Thos. Coyle, Thos. Casey and Edward Lynch. The burial was in the Catholic cemetery, J. F. Rogers in charge.

RYAN—The funeral of the late William Ambrose Ryan took place yesterday afternoon, from his home, 121 Moore street, at 1 o'clock. Owing to the cause of death, cerebro spinal meningitis, the funeral was private. There was a profusion of beautiful floral tributes, testifying to the high esteem in which deceased was held, and the profound sorrow felt at his early demise. Among them were a mammoth gates ajar, inscribed "Our Willie," from the family; large floral wreath, from relatives; pillow inscribed "Willie," from Mr. C. O'Malley; mammoth basket of American beauties with ribbon inscribed "Our Beloved Chum," from friends of deceased; spray from the Misses Bird; spray from Mr. and Mrs. Shirrell; spray from Mr. John Perry; spray from the Misses Smith and McNulty; spray from the Misses Elizabeth and Roseline Johnson; spray from Rosamond Kennick, Lottie Clements, and Elizabeth Plunkett; spray of carnations from Estella; spray from Mrs. Hayden and family; basket of cut flowers from John F. O'Neil; spray from Mr. and Mrs. Hallas and family; bouquet from Mr. and Mrs. A. Swanson.

The bearers were John McLaughlin, James Howard, John O'Neil, Leon Mullen, Charles Clark and William Prescott.

At the grave Rev. Fr. Smith, O. M. I., of the Sacred Heart church, read the committal prayers and the burial was in the Catholic cemetery, in charge of Undertakers J. F. O'Donnell & Sons.

CLARK—The funeral of the late Miss Gertrude E. Clark took place this morning at 8.30 from her late home, 133 Church street, and was largely attended. The funeral cortege proceeded to St. Michael's church, where high mass of requiem was sung by Rev. Fr. Murphy. The choir under the direction of T. P. Boulger rendered the Gregorian chant. At the offertory Mr. Boulger sang "O Salutaris." At the conclusion of mass Miss Nano Gallagher rendered "The Plains of Peace." As the body was leaving the church the choir sang "De Profundis." The floral tributes included the following: Pillow, inscribed "Wife," from husband and mother; standing cross, inscribed "Sister," Mr. and Mrs. J. M. Ward; basket, Mr. and Mrs. Thomas F. Clark; basket, Bertha Garlic; basket, Mr. and Mrs. William Curran; spray, Mr. and Mrs. Jones; spray, Mrs. Clark and Miss Manning; bouquet, Mrs. Henson. The bearers were Messrs. William Curran, Charles Jones, John Ward, Michael Thomas and John McHale. The interment was in the Catholic cemetery, Rev. Fr. Murphy officiating at the grave. The interment was in charge of P. H. Savage.

CHELMSFORD

The annual meeting of the High school alumni will be held at I. O. O. F. hall on Friday evening. A business meeting will be held during the early part of the evening after which a concert and dancing will be enjoyed.

A. J. W. Sweet died at his home on Billerica street, yesterday afternoon, after an illness that had confined him to the house since last October. He was a native of Pottsdam, N. Y., where he was born 61 years ago. He had been a resident of Chelmsford for the past eleven years removing from Allston with his family. For a number of years he was engaged in the lightning rod business in which he was well known. He was a member of the American Order of United Workmen. A wife, one son and two daughters survive him.

SOCIAL AND FRATERNAL

Court Middlesex, 23, F. of A., held its 550th meeting at Foresters hall, Chief Ranger John H. Condon presiding. The meeting was largely attended and considerable routine business was transacted. The following named officers were elected for the ensuing term: Chief Ranger, Frank J. Dunn; sub-chief ranger, Frank Brick; recording secretary, James H. Hickey; senior woodward, John Kenedick; junior woodward, Wm. E. Joyce; senior beadle, Daniel Reck; junior beadle, Frank Donovan; lecturer, John W. Downing; trustee for two years, Patrick F. Kennedy.

A meeting of all the Middlesex district lodges, Good Templars, took place last night in Highland hall and a record attendance was on hand. Several out of town officers gave addresses for the good of the order. Among these were Grand Chief Templar Albert Sutcliffe, Grand Superintendent of the Juvenile Department Mrs. Ida A. Tilton, District Chief Templar John Clark of Andover, and Brother John [illegible] of this city.

The singing by Miss Blanche Hayes of Lowell, and several other vocalists formed a feature of the program.

KINDERGARTEN TEACHERS.

The Lowell Kindergarteners of the city schools met yesterday afternoon in social session at the home of the supervising teacher, Miss A. W. Duxbury, in Nesmith street. They entertained as guests the graduates of the kindergarten department class of the State Normal school and Miss Lucy Ellis of Phoenix, Arizona, also a kindergartener, who is visiting friends in Lowell. Luncheon was served on the lawn, and the entertainment was informal, and delightfully social.

THE MOST RELIABLE PLACE IN TOWN

To borrow money on salaries or on your personal note, without security. Lowest rates, quickest service, easiest payments. No troublesome investigations, no publicity. KELLY, the Money Lender. Private offices, No. 2 Howe Bldg., 13 Merrimack Square.

THE HIGH SCHOOL

Graduating Exercises at the Opera House

Creditable Showing by the Participants in Program — Carney Medal Awards — Address by John C. Burke

The largest number of diplomas ever distributed at a High school graduation in this city was given out at the Opera House last evening when the graduating exercises of the Lowell High school class of 1906 were held.

The speaker's desk was draped with the American banner and the table that held the 204 diplomas was also draped with the national colors.

A pretty picture was disclosed when the curtain went up. The young lady graduates, dressed in white, were seated at the left and the young men were on the right. An intermingling of hope, pleasure, and confidence with a dash, here and there, of uncertainty, was depicted on the faces of the graduates.

High above the platform was suspended the class motto, "Superate Certaudo." The diplomas were tied with ribbons of dark green and gold, the class colors. The American orchestra rendered several selections and the singing by the graduates was excellent. They were accompanied by the orchestra. The singing was under the direction of Mr. F. O. Blunt and the excellency of the singing was due to the good training which the pupils received at the hands of Mr. Blunt and Miss Coburn.

THE SALUTATORY.

The salutatory was by Miss Mary Helena Collins, "Girls in Fiction" was her essay theme. Her address was a very interesting one and among the girls in fiction to whom she referred were Agnes Wickfield, who in her serenity and good sense, lived and sympathized with Maggie Tulliver and laughed over Jo's blunders. She paid her respects to the English girls but said it was pleasant to turn from them, who seem so far away, to our American girls, Jo March and Polly Oliver.

JOHN C. BURKE.

Mr. John C. Burke was the speaker of the evening and before introducing him, William W. Duncan, chairman of the school committee, spoke of the advantages of a liberal education.

Mr. Burke said in part:

In all ages it is the educated element of the people that directs the affairs of the nation; so that, in a country like ours, there can be no more important public function exercised, than to see to it that the minds of the people are educated along the lines that will make for the welfare of the coming generation.

Again: In a country like ours, this becomes doubly important, because the whole control of affairs is vested in the hands of the masses. With every institution breathing forth that splendid principle of equality upon which the Christian religion is founded, we have the advantage of the right to the best education that was ever initiated by mortal man. In a republic, where we are taught to deal with the rights of others as sacred, we start upon the highway of right. And the nation that gives to its people these fundamental principles to start on, that gives to them the reins of government, must ex-

Continued to page four.

MANY DELEGATES

Arrive for the Maine Convention

PORTLAND, Me., June 26.—Delegates and politicians from all parts of the state began to arrive today for the republican state convention to be held at city hall tomorrow to nominate a candidate for governor. Headquarters were established at a local hotel by the state committee by some of the district and county delegation and by individuals, and everything is in readiness. Much interest is manifested in tonight's pre-convention business. The state committee will convene about 8 o'clock, and after balloting upon the temporary organization and order of business for the convention, will draft a set of resolutions which will be introduced at the convention and referred to a committee on resolutions. Much time will be devoted to the preparation of this draft and an animated discussion is anticipated on its reference to the enforcement of Maine liquor laws. The convention will be called to order tomorrow at 10.30 a. m., and it is expected an afternoon session will be necessary. It is understood that Gov. Cobb will be renominated by acclamation.

CONGRESSIONAL CONVENTIONS.

PORTLAND, Me., June 26.—This is district convention day in Maine. Republican conventions were called for today for the purpose of nominating a candidate for congress and to select a district committee to serve two years in each of the four districts in Maine, at Portland, Lewiston, Waterville and Bangor. All except the Waterville convention were called for this afternoon. In addition to these the first district democratic convention was arranged to be held here this afternoon. The renominating by the republicans of the present congressmen was considered certain. There was a contest at the caucuses for delegates to defeat the renomination of Congressman E. Littlefield in the Second district but a sufficient number was not obtained to control the convention. The probable choice of the democrats in the First district was uncertain.

WAGE INCREASE

For Employes of Fiskdale Mills

SOUTHBRIDGE, June 26.—Following the recent advance in wages granted by the Fall River operators, the Fiskdale Mills Co. of Fiskdale, Mass., announced an increase of 10 per cent, the new scale to go into effect July 2nd. The increase will benefit about 500 operatives.

CLASS DAY EXERCISES.

LEWISTON, Me., June 26.—In the class day exercises at Bates college today the address to undergraduates was by Albert G. Johnson of Turner and the address to halls and campus by Warren W. James of Jefferson, N. H. Grace W. Pratt of Lewiston read the class history, the poem was composed by Jessie M. Pease of Anson, the oration was given by William R. Redden, of Hyde Park, Mass., and the prophecy by Alla A. Libby of this city. Wayne C. Jordan of this city said the words of farewell. The class ode was by Lillian M. Osgood, of Franklin, N. H., and the pipe ode by Luther L. Bonney, of Turner. There are 85 members of the class. The commencement will be held tonight.

CONFIRMATION

At St. Patrick's Church Last Evening

ARCHBISHOP O'CONNELL OFFICIATED

Administering Sacrament to 250 Children

The sacrament of confirmation was administered to a class of 250 children by Archbishop O'Connell at St. Patrick's church last evening and the basement was crowded with proud relatives and friends of the young people. In past years elaborate services characterized the event, but owing to the limited capacity of the basement it was necessary to curtail the exercises.

The girls were gowned in white, while the boys wore black suits and white ties. The altar was brilliantly illuminated and was adorned with flowers. There were present within the sanctuary, Rev. William O'Brien, P. R., Rev. John J. McHugh, Rev. T. J. Callahan, Rev. John Callahan, Rev. Edward F. Saunders of Somerville and Rev. John J. Duffy.

After administering the sacrament Archbishop O'Connell addressed the children on the significance of the sacrament and concluded by giving them his blessing.

LAKEVIEW THEATRE

Lakeview theatre opened yesterday afternoon for the season and Manager Flynn's company presented "A Trip to Chinatown." Despite the fact that it was an initial performance, everything went off without a hitch, and the performance was artistic, entertaining and first class in every respect. Manager Flynn has a strong company and there's a deal of pleasure in store for the patrons of the cosy little theatre at Lakeview. Both performances yesterday were well attended and it was the consensus of opinion that the performance was one of the best ever seen at Lakeview.

The only change from the original play is that it is played in two acts instead of three, the last two acts being played as one. A chorus has been added and a number of new musical numbers have been interpolated.

The cast is a splendid one. Will Philbrick as "Wellland Strong" is the real thing. A newsboy who trailed in after a newspaper man last night fell in love with Philbrick. "That red-headed fellow," he said, "is the funniest guy what ever come over the pike."

Strong is a comedian of great ability.

Esther Wallace as "Mrs. Guyer," the "widdy," is all that the part calls for. She has a charming voice, looks well and acts cleverly.

The Ben Gay of Thomas Carlton was a clever piece of work. Frank Nelson was seen in the comedy part of "Noah Heep" and made a hit. As "Rashleigh Gay," Al Cameron was seen to good advantage and his singing was one of the hits of the performance. Essie Barton made a chic "Flirt" the maid, and sang and danced well. A clever bit of character work was contributed by Victor DeLacy as "Slavin Payne." Ethel Smith as "Willie Grow," Phyllis Carrington as "Tony Gay," Edith Ferrest as "Isabella Dame" and James R. William as "Norman Blood," were good.

In addition to the above mentioned cast there was a good looking and well drilled chorus that came in for their share of approval. The musical numbers introduced were a big hit and were encored many times. The trio from "Attila," sung by Miss Wallace, Messrs. Nelson and Cameron, was sung in excellent style and received with great favor. The "Sleepy" song and May Irwin's "Rag Time Dance" by Philbrick and chorus, "My Little Java Lady," by Mr. Nelson and chorus, "A Hammock Built for Two," by Miss Wallace, "Colleen Bawn" by Mr. Cameron, and "Cheyenne," by Miss Barton scored heavily.

All in all the performance was one of the best ever seen at Lakeview and one that was a great credit to Manager Flynn and the company. The Lakeview theatre orchestra should not be overlooked as it is a decided addition to the performances and an innovation that will be greatly enjoyed by patrons of the theatre this summer. Last night there was a band concert and a display of fireworks after the performance.

"A Trip to Chinatown" will be presented every afternoon and evening this week. Reserved seat tickets will be on sale for all performances at Carter & Sherburne's drug store.

BIG CRUISING RACE.

GREENWICH, Conn., June 26.—The big cruising race of the Indian Harbor Yacht club started off Great Captain's Island at 8 o'clock today, and promises to be one of the most interesting yacht races of the year. The finish will be at Bartlett's Reef lightship, off New London, the distance being 72 miles. The purpose of the race was to make the event a cruising contest for the yachts that will go to New London for the Yale-Harvard regatta on the Thames river Thursday. Some of the best known racing yachts in these waters got under way with the large fleet, including the schooners Queen, Endymion, Invader, Elmina, Corona and Constellation. In the sloop classes are the Rainbow, Yankee, Weetamoe and Neola and others.

CLASS DAY AT BOWDOIN.

BRUNSWICK, Me., June 26.—Class day exercises were held at Bowdoin college today before one of the largest crowds that has attended the exercises for many years. Charles W. Hawkesworth, of Boston, delivered the oration and the class day poem was read by James W. Sewell of Oldtown. The opening address at the exercises held under the Thorndike oak, was by Charles L. Favinger, of Frederica, Del., and the closing address by Harvey P. Winslow, of Portland. The class then left the seats under the oak and seated in a large circle on the grass in front of Science building, smoked the pipe of peace and sang the class ode. The class then formed and led by its marshal, George T. Hatch, of Belfast and the band, marched around the campus cheering the halls. Memorial hall was elaborately decorated for the commencement hop this evening.

Infant Feeding

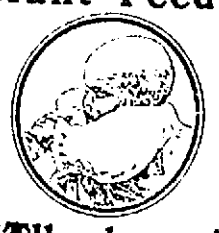

The Allenburys' Foods

are what every baby needs when the mother's milk fails. They will make your baby thrive and grow strong and healthy. Ask your dealer for book "Infant Feeding and Management" or write direct.

The Allen & Hanburys Co., Ltd., LONDON, ENGLAND. Niagara Falls, N. Y. TORONTO, CANADA.

A CARD

We the undersigned, do hereby agree to refund the money on a 50-cent bottle of Green's Warranted Syrup of Tar if it fails to cure your cough or cold. We also guarantee a 25c bottle to prove satisfactory or money refunded.

Brunnelle Pharmacy, F. H. Butler, A. Thomasson, A. F. Story & Co., C. E. Carter, E. T. McEvoy, Carleton & Hovey, A. W. Davis & Co., Billingwood & Co., Carter & Sherburne, Rochette & Delisle, F. C. Goodale, F. P. Moody, Albert E. Moors. Falls & Burkinshaw.

K. of C. Circus and Hippodrome
HUNTINGTON HALL LOT
All the Week of June 25 to 30th
Reserved Seat tickets on sale at
Carter & Sherburne's Drug Store
In Waiting Room.

Tremendous Cut
IN PRICES ON
WATCHES and JEWELRY
CALL AND BE CONVINCED.
TO CUSTOMERS AND PATRONS:--
I BEG TO ANNOUNCE THAT I AM STILL IN BUSINESS AT THE OLD STAND, NO. 14 PRESCOTT STREET, WITH A FULL LINE OF WATCHES AND JEWELRY, SUITABLE FOR WEDDING AND GRADUATION PRESENTS.
EVERY ARTICLE IN STOCK IS A BIG BARGAIN. A FEW OF THE NUMBERLESS BARGAINS:
LADIES' CHÂTELAINE WATCHES CUT TO ..... $3.
GRADUATION RINGS ..... $1.00 AND UPWARDS
BOYS' WATCHES ..... $1.25 AND UPWARDS
MAIN SPRINGS IN WATCHES, FINE QUALITY, WARRANTED 3 YEARS 75c
WATCH CRYSTALS 10c
WM. A. BLOCK
The Original Prescott Street Jeweler. Established 1896. Fourth Store from Merrimack Square.

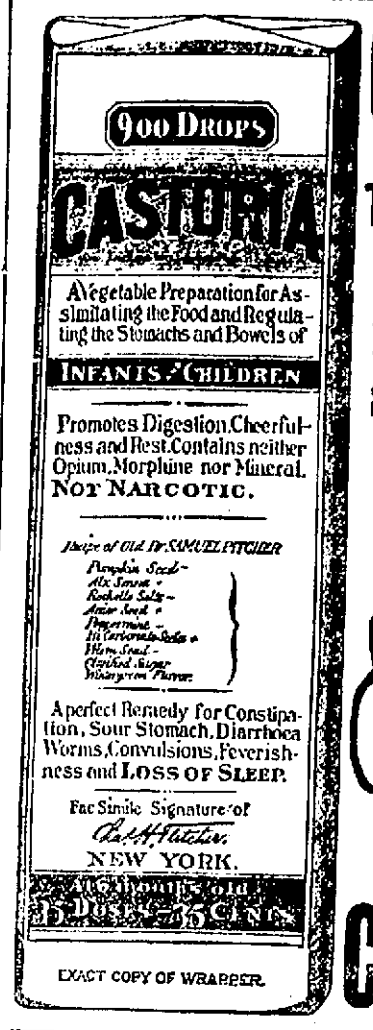

EXACT COPY OF WRAPPER.

CASTORIA
For Infants and Children.
The Kind You Have Always Bought
Bears the Signature of Chas. H. Fletcher.
In Use For Over Thirty Years
CASTORIA
THE CENTAUR COMPANY, NEW YORK CITY.

CHICHESTER'S ENGLISH
PENNYROYAL PILLS
Original and Only Genuine. SAFE. Always reliable. Ladies, ask Druggist for CHICHESTER'S ENGLISH in RED and Gold metallic boxes, sealed with Blue Ribbon. Take no other. Refuse Dangerous Substitutions and Imitations. Buy of your Druggist, or send 4c. in stamps for Particulars, Testimonials and "Relief for Ladies," in letter, by return Mail. 10,000 Testimonials. Sold by all Druggists. Chichester Chemical Co., Madison Square, PHILA., PA. Mention this paper.

BIG G CURES in 1 to 5 days. Guaranteed not to stricture. Prevents Contagion. THE EVANS CHEMICAL CO. CINCINNATI, O. U. S. A.
MEN AND WOMEN. Use Big G for unnatural discharges, inflammations, irritations or ulcerations of mucous membranes. Painless, and not astringent or poisonous. Sold by Druggists, or sent in plain wrapper, by express, prepaid, for $1.00, or 3 bottles for $2.75. Circular sent on request.

7-20-4
Cigar factory monthly output is now $41,000, or more than Ten Millions annually. Largest sale of any 10c cigar in New England. Quality counts. R. G. Sullivan, Mfr., Manchester, N. H.

We Have to Invest for Clients
$750,000 to $1,000,000
In good electric or steam railway, manufacturing, bank or trust company propositions.
We buy and sell stocks and entire issues of municipal and corporation bonds and are prepared to furnish capital for any meritorious proposition.
Have money to loan on any A No. 1 proposition.
W. GILMORE & CO.
Keller Bldg., Louisville, Ky.

HORNE COAL CO.
Old Co. Lehigh, Reading and Wilkesbarre

Are You Up to the Mark?
If not feeling as well as you should, do not make the mistake of letting your health take care of itself. Resort to
Beecham's Pills
Sold Everywhere. In boxes 10c. and 25c.

How's Your Hair?
Falls & Burkinshaw Announce That They Have at Last Secured a Cure for Hair Troubles.
We beg to announce to the people of Lowell that we have secured the agency for one of the greatest discoveries of recent years. We refer to the prescription of Sir Erasmus Wilson, M.D., England's most successful specialist in diseases of the scalp, who was knighted for his many successes in the treatment of skin and scalp. Upon the death of Dr. Wilson this prescription was secured by American chemists and is now offered to the public under the name Dr. Wilson's English Life to the Hair. This preparation will grow hair on bald heads, even after all else fails. Unlike other hair preparations it is not sticky or greasy, but gives a live and glossy appearance to the hair. Miss Cornelia Stevens, 6 Smith avenue, Boston, Mass., says: "Dr. Wilson's English Life to the Hair grew a magnificent head of hair for me after I was told that I was becoming hopelessly bald. My hair now reaches nearly to my waist and is heavy and glossy. I cannot too highly recommend it." If you are growing bald, troubled with eruptions, dandruff scales, or any scalp troubles, try Dr. Wilson's Life to the Hair. Albert Chemical Co., Boston, Mass., proprietors. Sold by Falls & Burkinshaw, 418 Middlesex street, Lowell, Mass. Price 50c.

This is Spring Time
and the good old summer time is just ahead and you will soon need your last summer wearing apparel. Should you need to have it cleaned or pressed the BAY STATE DYE WORKS is the best place in the city to have your work done. We can save you money and make your goods look almost like new. We take almost any kind of fabric and all work guaranteed.
BAY STATE DYE WORKS
54 PRESCOTT ST.

If you want help at home, or in your business, try The Sun "Want" column.

LATEST

BRILLIANT BANQUET

Crowning Feature of the Grand Celebration

Speeches by Rev. Fr. Lalande, S. J., Congressman Ames, Mayor Casey and Others

The crowning feature of the celebration of the feast of St. Jean Baptiste, was the banquet held last evening at C. M. A. C. hall with distinguished speakers responding to appropriate toasts. The speakers' table was set on the stage and the latter was banked with palms and decorated with numerous flags and society banners.

At the speakers' table sat Mr. E. H. Choquette, president; Dr. Lamoureux, toastmaster; the Hon. Butler Ames, His Honor Mayor Casey, Rev. Fr. Lalande, S. J., Rev. Fr. Lefebvre, O. M. I., Rev. Fr. Vlaud, O. M. I., Mr. J. H. Gulllet, Dr. de Grandpre of Worcester, Messrs. Clovis Belanger, Remi Benoit and Arthur Thibault.

At the second table sat Rev. Frs. Campeau, Lamothe, Audibert, Dubreuil, O. M. I., Lois Levesqe.

Dr. A. G. and Mrs. Payette, Mrs. Elzear H. Choquette, Mrs. J. H. Gulllet, Mrs. J. E. Lamoureux, Mrs. Remi Benoit, Mr. and Mrs. Joseph Marin, Mr. and Mrs. Cinq-Mars, Mr. L. C. Gelinas, Mr. and Mrs. Hilaire Dozois, Mr. and Mrs. P. A. Brousseau, Mr. and Mrs. George E Mongeau, Mr. and Mrs. Paul Vigeant, Mr. and Mrs. D. A. Parthenais, Mr. Joseph Choquette, Mr. and Mrs. Azaire Thibault, Mr. and Mrs. Alfred Leblanc, Mr. and Mrs. Dion, Mr. and Mrs. Joseph Lamoureux, Mr. and Mrs. Alex Dozois, Mr. and Mrs. George Lebrie, Mr. Horace Desilets, Mr. and Mrs. Azarie Hamel, Mr. and Mrs. Homer L. P. Turcotte, Mr. and Mrs. Ernest Lippe, Mr. and Mrs. J. H. Beaulieu, Mr. Ernest Maillee, Mr. and Mrs. Michel Lafleur, Mr. Felix Gatineau of Southbridge, president general of the Union St. Jean Baptiste d'Amerique.

The banquet was opened by Rev. Fr. Lefebvre, O. M. I., who offered prayer.

POST-PRANDIAL EXERCISES.

The speaking which followed the feast was opened by President Elzear H. Choquette, who spoke in part as follows:

"This is a worthy crowning of today's fete. Our parade this morning, in point of taste, beauty and enthusiasm, has given the other nationalities a great spectacle. To us it has meant much more than exterior splendor. It has spoken the sublime language of patriotism. It has recalled the brilliant pages of the past, dear to all French Americans, the pages where shine the great deeds of their ancestors.

"It has shown the vitality and vigor of the French American element. It has shown our love for the traditions of our forefathers. It has shown our loyalty to our adopted country, our love for the old, and our zeal in honoring them and making them honored.

"In our hearts the love of France and the love of the United States are naturally mingled for we are of the race that produced Lafayette and Rochambeau. Every star in the flag of the Union owes some of its splendor to France. We have recalled worthily today the mingling of these two great nations in the writing of history. Such a brilliant tribute to the past is a guarantee of progress and prosperity in the future."

(Continued to Page Seven.)

CAMP IS READY

Tuberculosis Patients Provided For

Everything is now about ready for the reception of patients at the new tuberculosis camp of the Lowell General hospital, and all those who are contemplating a stay at the camp during the summer months should make application at once.

The first examination of persons in order to determine whether the cases are suitable for treatment will be held at the Lowell General hospital, Thursday afternoon, June 28th, at 2 o'clock. Even if no prior application has been made, all applicants should be on hand at that time. The examining board consists of the following physicians: Dr. Edmund H. Packer, Dr. Thomas G. McGannon, Dr. John N. Lambert.

At the recent meeting of the executive committee of the hospital, Dr. Archibald R. Gardner and Dr. H. Fordyce Coburn were elected bacteriologists to the tuberculosis camp of the Lowell General hospital.

The camp will be visited each day by one of the physicians on duty at the Lowell General hospital, and each case will have the most careful attention possible. Any further information pertaining to this work may be obtained by consulting Dr. Charles H. Stowell, chairman of the executive committee of the board of trustees of the hospital; Dr. Robert E. Bell, president of the hospital staff, or Miss Sara E. Howen, superintendent of the hospital.

Closing Out Sale

NOW GOING ON

As announced in last week's papers I have arranged to close out my business and take an interest in the new establishment to be known as the COLONIAL HOUSE, also to take ENTIRE CHARGE OF THE DEPARTMENTS DEVOTED TO HOUSE FURNISHING.

BARGAINS

For Everybody

Realizing that it will take considerable time to clean out my large and varied stock I have started early—every article has been marked down to the lowest notch in RED FIGURES and early purchasers will secure the best bargains.

James S. Hastings

133-137 MERRIMACK ST.

Over Millinery Store.

The Pill Before the Pillow

Before going to bed, take SCHENCK'S MANDRAKE PILLS and you'll feel well in the morning. They "Liven the Liver." Purely Vegetable, Absolutely Harmless. For Sale Everywhere. 25 cents a box, or by mail. DR. J. H. SCHENCK & SON PHILADELPHIA, PA.

PUBLIC HEARING

On Gov. Guild's Railroad Measure

BOSTON, June 26—Gov. Guild's proposed legislation to prevent foreign railroads from controlling Massachusetts railways was the subject of a public hearing which opened at the state house today before the committees on railroads and street railways sitting jointly. The hearing room was filled with interested parties, including attorneys for railroads and railways and a delegation of business men. An interesting phase of the effect of the suggested bill was brought out by Representative Turtle, of Pittsfield, while Representative Weeks of Everett was speaking in behalf of the governor's project as framed in a bill by Attorney-General Dana Malone. Mr. Turtle wanted to know whether in the event of the bill being passed, there would then be anything to prevent the New York, New Haven and Hartford railroad or any other foreign railroad selling out its controlling interest in Massachusetts street railways to a set of men not connected with the railroad, but at the same time favorable to and representative of its interests. Mr. Weeks admitted that there would be nothing to prevent this in case the bill was passed. Under the provisions of the suggested act the purchase of a Massachusetts railway by a foreign railroad would mean the dissolution of the Massachusetts company and a distribution of its assets, this being the plan of nullifying the sale of the company.

Chairman Cummings of Brookline of the street railway committee presided at today's hearing. He announced that the committee would invite advice from sound business men and lawyers and would give ample opportunity to hear people in favor of and opposed to the measure.

Representative Weeks of Everett then addressed the committee as the first speaker in favor of the governor's bill. He referred to the merger bill which empowered Massachusetts railroads to purchase street railways and which was defeated in the general court a few weeks ago. He could see no reason, he said, why railroads of other states should be accorded privileges not accorded to Massachusetts railroads. He believed it was not sound policy for the New York, New Haven & Hartford railroad to be permitted to own six hundred miles of Massachusetts street railways. Then followed Mr. Turtle's examination of the witness. In this connection the Pittsfield member pointed out that there was nothing under the present law to prevent a set of men or one man outside a foreign corporation, yet representative of it, from buying a controlling interest in any street railway in this commonwealth.

John D. Cobb of this city appeared in favor of the Malone bill and told the committee that the board of directors of the Merchants association of Boston had discussed the legislation and wished to be reported as in favor of its terms.

THE MILL MEN

Will Confer With the Operatives Tomorrow

NEW BEDFORD, Mass., June 26.—The wage conference of manufacturers with representatives of mill operatives has been set for Wednesday evening. Great interest centres on the action of the weavers who hold two mass meetings this evening. Resolutions will be adopted urging this class of help to insist upon a basis of payment in figuring their wage and the situation depends largely upon their attitude as 5% per cent of the operatives here are weavers. In the city mill, events notices have been posted of a five per cent advance to begin Monday.

M. T. I. ELECTION

NEW OFFICERS TO BE CHOSEN TONIGHT.

The semi-annual election of officers of the Mathew Temperance Institute takes place tonight and everything points to an interesting session. The reports of the nominating committees submitted at the last meeting showed that a few contests will be waged for office with that old-time enthusiasm and friendly rivalry always prevalent. For president, the present incumbent, J. V. Donoghue, though urged to run for what would be his fourth term, has declined to be a candidate and it is regarded as a certainty that the honor will fall to the lot of Michael F. Lawn, one of the institute's best workers and a genial member withal. For vice president a pretty contest is on between Jean J. Coyne and James A. Donohue, and on account of the personal popularity of the candidates it is difficult to select a winner. Other minor contests will take place.

ANDREW WHITE

ADDRESSED MEMBERS OF PHI BETA KAPPA SOCIETY.

HANOVER, N. H., June 26.—Andrew D. White, former U. S. ambassador to Germany and former president of Cornell university, addressed the members of the Phi Beta Kappa society in connection with the Dartmouth commencement exercises here today. His subject was "Evolution vs. Revolution in Politics" and he began by comparing the evolution of steady development with the revolution of sudden catastrophe.

In referring to material problems that demanded attention, he recommended that railway directors should meet the people more than half way in order to satisfy their wants and legislatures should insist upon the fullest publicity of railway reports in order to protect shareholders.

The supreme court he referred to as "our greatest jewel."

"It seems to have been created by our fathers," he said, "in a moment of divine inspiration." In referring to journalism, Dr. White said: "The time will soon come, I trust, when we shall have a great body of citizens who will demand honest, fair and exhaustive reports of the doings of our representatives and a great body of men fairly trained to make such reports as full as our present chronicles of football, baseball and lawn tennis. In conclusion, the speaker said: "Do not lend your strength young man, to unreason. Do not prostitute your genius and talents to injustice. Keep your faith in human liberty. Never despair of the republic."

FINGER LACERATED.

A. A. Evans, the well known horseman of Pleasant street, Dracut, while attending the horse races at the Fair Grounds yesterday afternoon got his hand caught in the spoke of a wheel, receiving a laceration of the index finger of the right hand. He was treated at the Emergency hospital.

A Clear Complexion

IN 17 DAYS FOR 50 CENTS

If you have pimples, blotches or other skin imperfections, you can remove them and have a clear complexion by using

Beauty Skin Tablets

They Make New Blood They Improve the Health

17 days treatment. Price, fifty cents postpaid in plain wrapper, or at your druggists.

CHICHESTER CHEMICAL COMPANY Madison Block, Philadelphia, Pa.

DR. ROTHFUCHS

SPECIALIST FOR MEN

Graduate of Harvard Medical University

117 Merrimack Street, Lowell

C. C. Rothfuchs, M. D.

Pay Me When You Are Cured

My method of treatment cures to stay cured, without pain or detention from business.

I give a guarantee in every case I accept for treatment.

I give my personal attention to every case, from start to finish.

Consultation, examination and advice to men FREE.

My charges are the lowest for the best expert services. Responsible parties can pay me for my services when cured.

FREE X-RAY EXAMINATION

DR. ROTHFUCHS' Medical Co., Inc.

117 MERRIMACK STREET

Hours daily—9 a.m. to 8 p.m.—Sunday, 10 to 1. Closed Wednesday.

THAW ARRAIGNED

STANFORD WHITE

Millionaire Murderer Committed to the Tombs

NEW YORK, June 26.—Perfectly calm, Harry Kendall Thaw, who last night shot and killed Stanford White, a prominent architect, faced a coroner and a number of police officials early today, absolutely refusing to make an extended statement as to the motive which led up to the tragedy on the roof of Madison Square Garden, as the first night's performance of "Mamzelle Champagne" was being sung to a close.

While Thaw in his immaculate evening dress sat in a cell in the Tenderloin police station detectives were scouring the city for his wife, formerly Evelyn Florence Nesbit, before her marriage a chorus girl and an artist model.

Mrs. Thaw disappeared as her husband was being hurried from the playhouse by a policeman and after throwing her arms around his neck and crying: "Oh, Harry! Harry! Why did you do it, Harry?" She is said to have entered an automobile and been whirled away before the excitement subsided.

It was early this morning when Coroner Dooley, after viewing White's body, ordered it removed to an undertaking establishment and then gave permission to have it taken to the palatial White residence in Gramercy square.

The coroner then went to the police station and questioned Thaw. He asked the young man if he had any statement to make.

"No," replied Thaw. "I don't care to say anything, coroner, but I wish you would notify my lawyers, Mr. Delafield and Mr. Longfellow."

"They've been notified, they're out of town," the coroner replied.

"Then I wish you would notify Joseph H. Choate or Judge Hornblower," Thaw said.

All this time Thaw was pacing up and down his cell. He had put on his long gray overcoat and was wearing his straw hat, as if expecting to secure his release when his counsel should come.

Captain Hodgins said he had talked with Thaw and the latter acted in a dazed manner.

"I thought he seemed out of his head," said the captain.

No further statement was secured.

POLICEMAN DEBES' STORY.

Policeman Harry Debes who arrested Thaw gave this account of the shooting:

"I found the people almost crazy, trying to get out of the place. I jumped into the mob and saw a woman lying down. She had fainted, and then I saw White.

"I said to Thaw, 'Did you do it?' and he replied, 'Yes I did it. That man ruined my life or wife.' I don't know which he said, but it sounded like that. Then he went on saying: 'That man ruined my home. I guess he won't ruin any more homes. Is he dead?' I told him he was, and he said he was 'damn glad of it,' and he was glad he made a good job of it.

"When I arrested Thaw, a woman who Manager Lionel Lawrence told me was Mrs. Thaw, rushed up to Thaw and kissed him and said,

"I did not think you'd do it in that way."

"It's all right. It's all right," Thaw told her. Then she whispered something into his ear. I don't know what she said to him.

"Down in the hall and in the street a lot of women gathered about us and shook hands with Thaw and sympathized with him. "Why did you do it? Why did you do it?" they kept asking."

CORONER'S EXAMINATION.

Captain Hodgins, Sergeant McCann, Lawyer Daniel O'Reilly and Burr McIntosh had a conference with him shortly after 3 o'clock, but if he told them anything they declined to divulge the import. White's body lay in the spot where it had fallen until early morning. The coroner after an examination said one bullet had hit White between the shoulders and had perforated his lungs. The second had entered the left eye and had come out on the right side of the head. This seemed to indicate according to this official that after the first shot in the back White had tried to wheel on his assailant and had turned only half around as the bullet went through the corner of his head in a glancing direction. That the second shot did not hit another in the crowd of more than a thousand persons present was remarkable.

THAW COMMITTED.

Thaw was committed to the Tombs without bail.

It was announced that an inquest would be begun Thursday morning. Thaw was taken to the Tombs and placed in a cell.

Coroner Dooley said that it was his desire to hold the inquest at an early date in order that the case against Thaw might be placed before this month's grand jury instead of going over until next month.

HARRY KENDALL THAW.

The Pittsburg Millionaire Who Killed White in Madison Square Garden.

CECIL INVESTS

Risks $100 in New Telephone Co.

The committee on electric wires met last night and examined the two petitions for the Merrimack Valley Independent Telephone Co., as amended by the committee and City Solicitor Hill. It was voted to recommend their adoption and the matter will be brought up before the board of aldermen tonight.

It was voted to go on a tour of inspection Thursday, July 5.

The petition of the Lowell Electric Light company for a pole location on the easterly side of Walker street, near Broadway, was granted.

The resolutions granting pole locations and right to lay conduits for the Merrimack Valley Independent Telephone company were then read.

Alderman Walker wished to know if the new company could use the electric light wires, poles and. Inspector McElhoine answered in the affirmative. He then asked if the N. E. T. & T. Co. was doing the same thing at the present time and the inspector answered that the company is.

"Would the electric light company have to allow the new company to use its poles if locations were granted?" asked Alderman Walker.

"Not necessarily," was Inspector McElhoine's answer.

Alderman Allen—"Well, it is up to us whether they use them or not, for the board of aldermen has the right to grant pole locations."

Cecil L. Adams, who prior to the meeting stated that he was one of the directors of the Merrimack Valley Independent Telephone company and had paid in $100, said: "We are perfectly willing to let the electric light company use our poles if we secure locations. An agreement however, could not be brought about until our company and the electric light company held a conference and looked over the plans. We would be glad to allow the electric light company or any other company the use of our poles providing we secured locations."

Alderman Allen—"What will your company do on free telephones?"

Mr. Adams—"That was considered at the meeting held this afternoon."

Inspector McElhoine—"Under the statutes it is compulsory that the company give a free telephone to the city for every 500 inhabitants."

Alderman Dodge, who was present at the meeting, stated that the N. E. T. & T. Co. according to the statement made by the inspector was a trifle generous, as the city was getting 55 free telephones while the law only demanded 40.

Alderman Allen referred to the need of apparatus for testing gas and electric lights by the inspector and it was voted to recommend a loan of $350 for the purchase of voltmeters, ammeters and a wattmeter.

Adjourned.

ALUMNI DAY

GREAT GATHERING OF YALE GRADUATES.

NEW HAVEN, Ct., June 26.—This was alumni day at Yale when hundreds of old graduates coming from every quarter of the country gathered in alumni hall to listen to the annual report of President Arthur T. Hadley of the university and to hear words of greeting from a few of the many sons of Yale who have won distinction in business life. Before the alumni gathering there were many class reunions at different places in and about the campus and on the steps of Osborn hall and Byers' hall, class after class was gathered for a group picture. Most of the reunion classes held their dinners last night at shore resorts and not a few of the younger alumni welcomed the morning sun with Yale songs as they marched about the university buildings. Over night arrivals of members of classes of 1903, 1900 and 1896, both academic and scientific were many in numbers and headquarters of each were lively places. The garb of these men while attractive lacked the picturesqueness of some of the styles in vogue at last year's reunion but at the same time they drew much attention.

The alumni meeting was presided over by J. Benjamin Dimmick, '81 of Scranton, Pa., who made the welcoming speech.

After President Hadley had made his report much applause was given at his general announcement that the financial condition of the university was much better now than in past years.

Alfred Homeaway, '61, of Boston, James B. Neal, '96, of Scranton, Pa., and Prof. John Hays Hammond, spoke.

The last speaker, Justice David J. Brewer, '56, during his remarks referred to Secretary Taft as a man who had safely guided the country through the intricacies of the Philippine situation and was at present carrying on successfully the great canal problem and predicted "that he would carry to the presidency the same strength he has shown in dealing with the other problems."

"And when he is in the White House," said Justice Brewer, amid great applause, "I hope and I know he will put into his administration those same high principles taught by Yale which he is already showing in his public life."

On Hand—All New Designs

In the better grades, modest colors are at the front—quiet patterns on white grounds.

Pleated goods in plain white will be in demand; with these the scarf may be strong in color. Belts in all the new whims.

Today we have a special sale of shirts at

$1.00

Better Ones at

$1.50 and $2.00

TALBOT'S

American House Block Central Street

GOT 15 YEARS

Dyer Stabbed Webb to Death

SALEM, Mass., June 26.—Michael Dyer, 26 years old, of Lawrence, was sentenced in the criminal superior court today to not less than 15 or more than 20 years for the murder of James Webb, at Lawrence, in 1905, he having previously pleaded guilty to a charge of manslaughter. Webb was stabbed to death by Dyer during a quarrel.

Mrs. Ellas A. McQuade and her two daughters leave Lowell tonight for a few weeks' visit with Mrs. McQuade's sister in Cornwall, Ontario.

Don't powder the baby

Let him look like a baby, not like a miller. By using

SPIM SOAP

and SPIM Ointment-Cream regularly baby will grow up free from the annoying skin blemishes of later life. These preparations are just as good for the stenographer or business woman, whose looks have something to do with her popularity. Good for the housekeeper or society woman, too, who is particular about having a good clear complexion and soft, smooth hands.

Spim Soap, 25c. Spim Ointment-Cream, 50c. At your grocer, druggist or postpaid by mail. If not satisfied for any reason, your money back. The Spim goods are guaranteed by Chas. B. Knox, maker of

KNOX'S CELATINE

the purest and best gelatine in the world. Sold by all first-class grocers.

Send a postal for a FREE booklet, "Watch the Baby." It tells how one baby may win a prize of from $5 to $100. SPIM CO., (Chas. B. Knox, Sole Proprietor) Johnstown, N.Y.

For sale by Ellingwood & Co., Davis Square Drug Store, Geo. A. Wilson & Co., C. W. Trombly.

Lawn Mowers

Foremost .....$2.00 Each

New England.....$3.00 Each

New England Ball-bearing..$5.50 Each

Also Lawn Settees, Swings and Vases.

Uptown Hardware Store

W. T. S. Bartlett

653-659 Merrimack St.

Wall Paper

—AT—

97 Appleton St.

THE MOST RELIABLE PLACE IN TOWN

to borrow money on salaries or on your personal note, without security. Lowest rates, quickest service, easiest payments. No troublesome investigations, no publicity. KELLEY, The Money Lender, Private offices, 3 Howe Bldg., 16 Merrimack Sq.

Columbia Graphophones

For Vacation Time at Home At Camp, Mountain or Seashore

How can you get the same amount of pleasure from the same outlay of money.

JUNE RECORDS ON SALE THURSDAY JULY 28th

COMPLETE OUTFITS FROM $10 TO $150 EASY PAYMENTS

We can please you with either Disc or Cylinder machines that have all the latest improvements.

A written guarantee with Columbia machines.

If you are interested we will send a salesman to see you.

Columbia Phonograph Co., Gen'l

Largest Manufacturers in the World

54 Central Street Lowell

SEEK DAMAGES

Children of General Butler Enter Suit

PUEBLO, Col., June 25—After hanging fire in the courts for nearly three years the case of Paul Butler and Mrs. Blanche Ames against the Alfalfa Land and Cattle company, in which the plaintiffs are suing for $35,000 damages for the alleged neglect of their 80,000 acre ranch, 20 miles east of Pueblo, while under lease to the defendants, was finally brought to trial before Judge Voorhees in the district court yesterday.

What adds interest to the case more than the question at issue is the prominence of the plaintiffs. Paul Butler is no less a personage than the only son of Major-General Ben Butler of Civil war fame, and Mrs. Ames, who is the wife of a general in the United States army, is the only daughter of General Butler.

General Butler found time after the war and during his strenuous political career, which ended in 1884, when he was defeated for the presidency on the greenback ticket, to make several trips to Colorado, and upon one of his visits he purchased an 80,000 acre ranch in the eastern part of Pueblo county.

A few years ago the ranch was leased to the Alfalfa Land and Cattle company for grazing purposes, and when this lease was terminated three years ago the heirs to the Butler estate brought suit, claiming the property had been allowed to go into decay by the lessees.

AT CANOBIE LAKE

Knights Templar Had an Outing

Pilgrim Commandery, Knights Templar, turned out in large numbers yesterday and went to Haverhill and from that place to Canobie Lake park, where St. John's day was observed in a very appropriate manner. The Lowell and Newburyport commanderies were received at the station in Haverhill by Haverhill commandery.

A parade was held through the principal streets of the city, the roster being as follows:

Platoon of police, Sergt. Hiram Pearson, commanding.
Tenth Artillery band, Fort Banks, Boston Harbor, J. G. Wentworth, chief musician, 25 men.
Haverhill Commandery, Knights Templars, Charles H. Dutton, Jr., Em. Com., Daniel C. Hunt, G., William W. Appleton, Capt. Gen.; Chas. W. Nutter, P.; 125 sir knights in line.
Second Artillery Band, Fort Williams, Portland Harbor, Me., Gustave Lurdicke, chief musician, 30 men.
Newburyport Commandery, of Newburyport, William G. Fisher, Em. Com.; Geo. E. Collins, G.; Benjamin Pearson, Capt. Gen.; Benjamin H. Young, P.; 100 sir knights in line.
Lowell Military Band of Lowell, James Murphy, leader, 30 men.
Pilgrim Commandery of Lowell, James F. Savage, Em. Com.; Harry G. Pollard, G.; Frederick W. Farnham, Capt. Gen.; Frank B. Sherburne, P., 100 sir knights in line.

The sir knights on reaching Kenoza avenue were escorted to the new state armory where a substantial lunch was served and an hour was spent in the exchange of social greetings. After lunch the lines were formed and the sir knights marched to Winter street, where special electric cars were boarded for Canobie Lake park. A banquet was served shortly after arrival at the park, with 500 attending and the afternoon was pleasantly passed with an attractive list of sports that had been arranged by Irving Sleeper, Moody H. Noyes and James Thorpe.

Early in the evening the three commanderies returned to Haverhill and the Lowell and Newburyport commanderies were escorted to the depot. The Lowell commandery reached home about 8 o'clock and reported a royal good time with honors easy on sports.

A BUSY MAN.

This city was never more beautifully decorated than it was yesterday. Almost all the merchants along the line of the procession had their establishments decorated in royal style by Charles F. Young, the well known decorator, who with a corps of men has been as busy as a bee decorating stores and many residences of our French citizens. He is certainly the master of his business. Evidences of his skill could be seen on the Bon Marche, A. G. Pollard, O'Donnell and the Gilbride buildings, and many places on Central street were specimens decorated by him. Mr. Young while doing this wonderful amount of work representing nearly 200 jobs in this city was also dividing his time with an immense job at Meriden, Conn. Today his men are busy removing the decorations which will be transferred to Fall River where they intend to celebrate in grand style the Fourth of July. When you consider that he was busy at the commencements in colleges and the extensive decorations he has done in various places you can easily see he is the leader of his line in New England.

Lowell, Tuesday, June 26, 1906

A. G. POLLARD & CO.

"The Store for Thrifty People"

A Great Value in Ladies'

SHIRT WAIST SUITS

Ready in Our Under-Price Basement This Morning . . .

15 dozen Sample Suits, made for this season's selling. Medium weight Mohairs in all colors, handsomely trimmed, made full sizes, regular price $3 to $4, only ..... $1.49 EACH

Also a lot of Shirt Waist Suits, made from pretty voiles, fancy ginghams and bourette cloths. Summery suits worth $2.00 and $2.50, only ..... 98c EACH

Palmer Street—Basement.

ATHLETIC GOODS

At a Fraction of the Usual Prices

A lot of Men's and Boys' Catchers' Mitts and Gloves, worth from 10c to $5.00 each, D. & M. and Spaulding makes, all in first class condition, at these prices.....5c, 10c, 15c, 25c, 50c, $1.00 and $1.50

Bathing Suits, Running Trunks and Jersey Sweaters, in cotton, wool or worsted, all colors, regula prices $1.00 to $5.00, at 50c to $2.50 A SUIT

At the Men's Wear Section—Left Aisle.

$1.50 Dress Suit Cases at Only $1 Each

Of interest to Fourth tourists. We offer this morning 100 Waterproof Dress Suit Cases. Steel frames, sewn ends, cloth linings, welted hinges, anchor handles, leather corners, brass locks and catches, inside straps—sizes 24x26 inches, 6 in. deep, instead of $1.50, only $1.00 EACH

Palmer Street—Near Avenue Door.

THE HIGH SCHOOL

Continued.

sentially be a nation that demands the education of the masses.

From an educational standpoint, to my my mind the education of the intermediate school and of the college should be such as to develop the best manhood and best womanhood. It seems to me that this class, and every other class of young men and women, should have in mind that their education is not to fit them for a particular plan of life. We should devote our education to the building up of character, to the training of the mind in the line of truth.

There never was an age when it was more the duty of parents to see to it that their children have the best education than the present. Every line of business is becoming more complicated every day, and it is only the trained mind of the future that can deal with any line successfully. Met with all these complications in business there never was a time when the trained intellect was more in demand than today. No greater era of opportunity ever presented itself for the thoroughly fitted individual.

A song chorus, "May Time," was sung by the following

Sopranos, Misses Richardson '06, Lee '06, Littlefield '06, alto, Misses Libby '06, Lake '06, Landers '06; tenor, Messrs. Caldwell '06, Whipple '05, Stubbs '06, Donahson '08, bass, Messrs. Girard '05, Lane '06, Kidder '06, Leith '06.

PRIZE WINNERS.

The two prizes, $10 and $5, offered by the Lowell Historical society, for the best essays written on the subject of "The Lowell High School; Its History, and the History Its Boys and

ALFRED M. CADDELL,
Winner of Prize for Historical Essay.

Girls Have Made," were awarded by the judges, first to Alfred Matthew Caddell, and second to Harold Perry Conklin. The judges were Rev. C. T. Billings, Miss Mabel Hill and Dr. T. F. Harrington. Mr. A. P. Sawyer presented the prizes to the successful competitors.

THE VALEDICTORY.

The valedictory was by Warren Waldo Shaw. His subject was, "The Spirit of Investigation." His address was well written. It dealt with the progress of humanity from the earliest ages, and in dealing with the various epochs the writer showed a clear insight to his subject. He said in part:

Centuries ago, when the human race was in its infancy the mind of man was wrapt in the ignorance of childhood. Knowing neither his origin nor his destiny, primitive man stood bewildered and awe inspired by the great universe about him. He saw the arch of the heavens above him. He saw the rushing streams and the broad ocean. He beheld the sublime

WARREN W. SHAW,
Valedictorian.

mountain tops and the fertile plains. He heard the winds and felt the tempests. But what knew he about them? Nothing—simply that they were for his enjoyment and admiration.

His childlike nature asked the questions how, whence and why. But these he must answer for himself. His fancy led him therefore to people the sky and the earth, the rivers and the ocean, the wind and the storm with numberless gods in his own likeness. These creatures of his imagination, endowed with human passions and desires controlled the world. This was his explanation of God's handiwork. He had not investigated. He had only woven poetry into nature.

But the mind of man could not long be satisfied with beautiful legends and fanciful imagery. It groped in darkness for a stronger, more solid foundation on which to build. School after school of philosophers arose. Theory after theory concerning the nature of the universe of the gods and of man was expounded and promulgated. People were swayed this way and that by the learned theorizers. They believed one thing and they believed its opposite, while in fact they believed nothing. It was the age of speculation and of skepticism. The true idea of investigation was yet unborn.

The dark ages followed. The human race relapsed into superstition and ignorance. Credulous ears were eagerly given to the mysterious and the supernatural. This was the age of fairies and goblins, of the witch on her broomstick, of demons and spirits of darkness. Man seemed sunk in the lowest depths of ignorance. Observation had ceased, speculation had ceased, skepticism had ceased, only, in subterranean vaults or hidden watch towers was investigation carried on by magicians, astrologers, and alchemists. The human race was sleeping. But it was about to rouse itself, to the most wonderful activity recorded in history. This age was but the darkness before the dawn.

Supt. A. R. Whitcomb presented the Carney medals and made honorable mention of those who have attained a scholarship rank of 90 per cent. The list is as follows.

CARNEY MEDALS

Mary Helena Collins, Rose Lillian Sydenam, Mary Webster Sawyer, Warren Waldo Shaw, Richard Maurice Elliott, Dexter Edward Bailey.

HONORABLE MENTION.

Isabel Andrews Menut, Helen Abbott Morey, Ethel Carr Blodgett, Miriam Savage, Frances Clabee Masterson, Helen Wilson Barnes, Caroline Spalding, Alice Marguerite Gallagher, Ida Wolfson, Leona Mildred Small, Harold Perry Conklin, Frank Sumner Whitcomb, Jesse Newcomb Lake.

MAYOR CASEY'S ADDRESS.

For the second time it is my pleasant privilege to present diplomas to the graduating class of the Lowell high school, an educational institution which is the pride of the people of Lowell because of the excellent returns it is giving for the cost of its maintenance. It is a pleasure for me to present to you young ladies and gentlemen the certificates testifying to your successful completion of the school course afforded by the city of Lowell.

Our educational facilities are the equal of any city in the land. When you graduate from our high school you are better equipped to engage in the battle of life than were thousands of men and women who have won distinction and earned an enviable position in the history of our country. You start without being handicapped by inability to devote your young days to acquiring the knowledge which every school affords.

Education is the greatest boon that can be conferred upon man or woman. You have had the opportunity to secure an education. Your parents have realized what education means and they have neglected no chance to furnish you the best the city can give. Many of them have made sacrifices in order that their boys and girls might be able to complete the high school course, and tonight it must be a source of joy and pride for such parents to be present at these graduating exercises.

The city of Lowell is a liberal city. Our schools are numerous and we spare no expense in keeping them up to a high standard. Each year the people spend about $400,000 for the support of schools, and each year the amount has a tendency to grow larger because the demands upon the schools are constantly increasing. The free

MISS MARY COLLINS,
Salutatorian.

public schools are sacred institutions, affording equal opportunities for all—for rich and poor like. Race, creed or color is not considered, and each pupil stands upon his or her own merits. You will be rich or poor in intellect according to the way you have occupied your time within the school room.

You young men and women have reached an important period in your lives. Most of you will bid farewell to school forever, while some will go in search of higher learning. You are full of life an energy, and inspired by high ambitions to succeed in life. Tomorrow the battle will be on, you will have joined the great army who are contributing to the material and moral upbuilding of our city. You become part of its activity, and must make for yourselves the proper place for the occupation of your talents.

Have courage and faith in the future. Select the part you want to play, then learn that part well. No matter what task you engage in perform it to the best of your ability.

Character is a most important asset. Without a good character you have a poor chance to succeed no matter how bright or brainy you may be. Good reputation is worth more than gold. It is half the battle of life, therefore be jealous of your good name. Clean, honorable and upright young men and women are a blessing to any city. You young men and women should hold fast to the high ideals which now inspire you. Lead lives beyond reproach and be an example of the best type of American manhood and womanhood.

In your striving for success fail not to realize the great debt you owe to a nation founded upon principles that mean so much to you. Let your love and devotion for our beloved country become stronger as the years pass by. The future glory of our republic depends much upon young men and women like you, graduates of an educational institution. The trust is an important one demanding a high conception of public duty, a strong realization that the sovereignty of the nation is dependent upon the standard of its citizenship. Conduct yourselves through life so that the world will have been made better by your living. Make your presence felt in the world not alone along commercial lines, but for the good that you may do towards your fellow man. There are many acts that give enjoyment in the doing of them. If you can bring sunshine and happiness into the life of another by some kindly deed, how much nobler and grander it is to do such an act!

Lowell demands your best efforts. You have a city ready to respond to your touch, to be moulded to a degree of perfection commensurate with your ability and progressiveness. Be of that class of citizens that, animated by a strong public spirit, are ever ready to do things that will better the community in which they live.

The class ode, the closing chorus, was sung to the tune of "Fair Harvard." The ode, by Mabelle Deborah Lake, was of the usual order. The last stanza was as follows:

Our Father in Heaven, we pray Thee tonight,
Keep watch o'er our footsteps alway,
And show us the path that is narrow and straight,
That we never may wander astray;
In the future, dear classmates, where-'er we may be
Though afar o'er the seas we may dwell,
Let our mem'ries come back to our school-days so dear,
To the days that we bid farewell.

The graduates are:

Five years' course—William Francis Mack, Frank William Sullivan.

Four years' course—Robert Leonard Anderson, Dexter Edward Bailey, Harry Norris Barr, David Elmore Bartlett, Edward Joseph Bolleau, Jesse Eugene Bowers, Carl Ludwig Braun, Leslie Augustus Bell, Paul Edwin Burnham, Frank Darey Byrne, William Fred Byrne, Alfred Matthew Caddell, Frank Ernest Caldwell, Charles Fred Campbell, Arthur Drew Church, Prince Zachariah Coburn, Nelson Francis Coburn, Harold Perry Conklin, Walter Francis Connolly, William James Croft, Oscar Caswell Dow, Frank David Donovan, George Edward Drury, Chester Lawrence Dows, Allan Mason Dumas, Richard Maurice Elliott, Charles Henry Erdis, George Albini Foisy, John Joseph Gilbride, Jr., Harry Nelson Girard, Daniel Lester Gleason, William Gregg, Ernest Linwood Hill, Charles Foster Hobson, Leonard Huntress, Jr., Frederic Whitney Jordan, George Whitehead Kimball, Perley Webster Kimball, Jesse Newcomb Lake, Royal Willis Leith, Alfred Alonzo Lovejoy, Edward James Moffatt, Orson Erskine McGregor, Elias John McQuade, Earle Myron Ober, James Francis O'Donoghue, Ralph Sanborn Osgood, Conrad Joseph Quirbach, Dana Palmer, Joseph Gregory Pyne, Leon Williams Richardson, George Robert Robeson, Ralph Earle Runels, Samuel Schwartz, Warren Francis Scribner, Warren Waldo Shaw, Norman Russell Sherburne, Harry Lloyd Steeves, Alanson Eugene Stewart, Henry George Stone, Thomas James Tighe, Paul Emery Twiss, Francis Tarkinson Walsh, Harold Everett Waring, Alvah Hunt Weaver, Frank Sumner Whitcomb, Joseph Clement Wilson, Helen Wilson Barnes, Mary Teresa Barry, Ethel Carr Blodgett, Amy Adele Boss, Ruth Douglas Bradley, Margaret Etta Burns, Rebecca Cameron, Ruth Cheney, Mary Alice Cochrane, Mary Helena Collins, Sarah Agatha Connor, Grace Marie Coughlin, Eva Craven, Mary Ellen Danahy, Beatrice Elixa Dinsmore, Elizabeth Marguerite Donoghue, Faith Helen Doty, Josephine Dows, Kathleen Elizabeth Driscoll, Belle Duncan, Ethel Gertrude Evans, Mildred Eugenia Favor, Lila Abbott Field, Bernice Catherine Flint, Alice Marguerite Gallagher, Mabel Frances Harvey, Laura Hope Hathaway, Linnie Trevelyan Higgins, Patricia Hoole, Bessie Florence Hyde, Genevieve Elizabeth Jantzen, Gladys Adele Jewett, Ivy Ethel Kay, Mabelle Fay Kingsley, Loretta Mary Kinsela, Agnes Christine Kirwin, Alice LaFleur, Mabelle Deborah Lake, Rena Jane Landers, Zepherine Elizabeth Larochelle, Grace Geraldine Liddle, Charlotte Elizabeth Lovering, Frances Ulainee Masterson, Isabel Andrews Menut, Lillian Fraser Moore, Helen Abbott Morey, Mary Ellen McCoy, Jeanie Elizabeth McKissock, Alice Gertrude McGilly, Mildred Martha McKnight, Mabel Jane McIver, Frances Cleveland Noonan, Anna Clare O'Donoghue, Helen Crocker Osgood, Edna Parr, Jessie Bowers Richardson, Lillian Josephine Rountree, Miriam Savage, Mary Webster Sawyer, Grace Ariel Schermerhorn, Marion Ernella Scribner, Mary Rose Seery, Lillian Shapiro, Jennie Ruth Shaw, Katherine Louise Sheldon, Leona Mildred Small, Alice Dean Spalding, Caroline Spalding, Sara Elizabeth Sunbury, Bertha Gage Stevens, Florence May Stites, Gertrude Florence Taylor, Louise Claire Thomas, Marion Adelaide Thorne, Lucienne Adelaide Turcotte, Helen Burlingame Webster.

Three years' course—Clark Wiggin Bennett, Richard Colby Campbell, Harry Hayward Charlton, Gayton Ellingwood, Henry Alphonse Filteau, Clarence Rufus Flood, Charles Cyrus Fogg, Oscar Wyman French, Harry General, Walter Leonard Green, Ralph Simpson Gross, Rainford Richard Gumb, James Dana Hartwell, Charles Henry Hemman, William Joseph Jantzen, Frank Chadbourne Kidder, Eugene Edmund Loupret, Elmer Ira McPhie, Thomas Montague Maguire, Clarence Arthur Martin, Howard Ermy Noble, Arthur Joseph O'Neill, Arthur Benjamin Parker, Chester Chapin Pease, Arthur Leonard Roberts, Bruno Silk, Arthur Herbert Stickney, Arthur Chester Thissell, Percy Elwyn Varnum, Elmer William Vickery, Alexander Wehinger, Carl Edward Wessen, Rebecca Bartlett, Gertrude Ida Brams, Catherine Louise Carroll, Rose Emma Daniel, Louise Christine Gale, Annie Veronica Ganley, Grace Mary Garvey, Gertrude Flint Frisbie, Pearl Gertrude Macrae, Anna Mary Moran, Agnes Elizabeth Mulvey, Christine Mary Murphy, Lillian Elizabeth Murphy, Sadie Elmira Newton, *Margaret Magdalene Quealy, Gertrude Frances Robinson, Alice Estelle Shaw, Bessie May Sheehan, Mary Etta Smith, Alice Laura Snow, Minnie Louise Steeves, Rose Lillian Sydeman, Rose Eurselie Theriault, Louise Thurlow, Marion Arlena Udell, Della Anna Wilby, Ida Wolfson.

*—Deceased.

The Truth about the Mutual Life

THIS is a matter of great interest to the public, and of still greater interest to thousands of individuals. People with the fairest minds—and that means most people—have been disturbed and unsettled by the developments and denunciations of the past few months. What these people want is the truth—the plain unvarnished truth. To give them this truth is the object of this announcement.

The Mutual Life Insurance Company was organized in 1843, the first of its kind in America. In 24 years it had become the largest in the world. For 39 years, in spite of the keenest competition, it has held the lead, passing unharmed through panics, failures, strikes and wars; meeting with promptness its every obligation and having over 470 millions of assets to-day; this being 78 millions in excess of the 392 millions required by law as a reserve fund for paying all the Company's insurance risks, as certified by the New York Insurance Department; and all other legal liabilities.

The recent Insurance agitation was unique. The investigation certainly was thorough. As every one knows the Mutual Life was on the firing line. The smoke has now cleared away. What do we find?

In the first place we find that the Mutual Life is still the largest and staunchest Life Insurance Company in the world. Without defending or in the least belittling the abuses and extravagances recently brought to light, everybody should keep in mind the fact that the solvency of this Company has not for a moment been affected thereby. Concerning the work of the finance committee which has been attacked in the press, this Company's auditing committee consisting of Messrs. Truesdale, Auchincloss, Fish and Dixon stated on February 15th, 1906:

"The Committee certify that the investments of the Company are of the highest order and well selected," and "have found the valuation given safe and conservative, in many instances less than the market value, and in none in excess of such value."

In the next place, extravagance has been stopped, and those responsible for it have gone; a new management has been installed, and retrenchments have been affected that have already saved vast sums of money and will save much more as time goes on. Legislative reforms have likewise been anticipated, and the Company is now as sound at the circumference as it always has been at the core.

In the next place, the ending of the first quarter presents an excellent opportunity for comparing this year with last.

The amount paid policy holders is $9,608,436.50, an increase of $1,070,835.26. The receipts for premiums were $15,082,484.57, a decrease of 857,995.29 for the period. This is a shrinkage of less than 5½ per cent. The amount paid for expenses was $2,935,552.44, a reduction of $1,547,279.36.

This remarkable showing is a good thing to be kept in mind by everybody—those now insured in the Mutual Life, and those who should be. It cannot be accounted for by the smaller amount of new business written. Of the saving for the quarter, the sum of $390,961.52 is in items not connected with the obtaining of new business.

In the next place we find that this Company is doing business—more business than any other company in the world with one exception. Far from being paralyzed or demoralized it is forging right ahead. Policies by the hundred are being written each day; honest trustees, keenly alert, are directing its affairs; faithful and experienced men are doing its intricate work; loyal agents are explaining its advantages and discriminating people are obtaining its protection.

In the next place we find that there need be no question as to the future. A policy in the Mutual Life is just as good as gold. No obligation could possibly be better. A bond of the United States Government is no safer. It will, therefore, be a misfortune if any one is misled by the writer who prints for revenue or for notoriety, or by the attorney who is out for his clients, or the competitor who is out for himself, or even by the gentlemen who have organized themselves into committees under an honest misapprehension of the facts. Such incidents may tend to hinder business, but need deter no one who needs insurance.

With economy, which means rapid improvement in regard to earning of surplus for dividends, everywhere at work in the Mutual Life; with its immense size as the basis for moderate general expenses; with smaller liability for renewal commissions to agents than any other Company; with the cost of new business limited by law for all Companies, how can any one possibly better provide for the uncertainties of the future than through a policy in the first Insurance Company in America, and the strongest in the world—

The Mutual Life Insurance Company of New York

New York

The Mutual Life issues a policy at a notably low rate, which provides most far-reaching protection. Send your address and let us inform you as to the particulars.

If you want help at home, or in your business, try The Sun "Want" column.

WHITE SHOT DEAD

Prominent Architect Killed by Harry Thaw

NEW YORK, June 26.—Standford White, the eminent architect, of the firm of McKim, Mead & White, was shot last night and almost instantly killed by Harry Thaw, a member of the prominent Pittsburg family, during the performance of the musical extravaganza "Mamselle Champagne" on the roof of the Madison Square Garden. Mr. White died before an ambulance could be summoned and Thaw was arrested immediately after the shooting.

The Madison Square roof garden, which has been closed for several years, was crowded last night with a fashionable audience. While Harry Short, who fills the principal comedy role in the piece was singing a comic song, and the garden was echoing with the laughter and applause of the audience, a series of shots rattled in the front of the auditorium and a man in evening dress was seen to fall across a table at which he was sitting with a party of friends. The man who fired the shot, fled, pistol in hand, towards the nearest exit, where he was seized and disarmed by policemen.

Instantly the great audience was thrown into a panic and a wild scramble occurred during which chairs and tables were overturned and men and women fought with desperation to escape from the roof.

The man who was shot was quickly identified as Mr. White, but his assailant was not positively known to be Thaw until after he had been taken to the station house.

Persons in the front of the auditorium where the tragedy occurred say that they saw a man who had been sitting with a fashionably dressed woman in the rear suddenly walk down toward a table in front.

The first intimation of trouble came when walking in front of his seated victim, the man exclaimed, "You have deserved this. You've ruined my home," and drawing an automatic pistol, fired three shots. The first two took effect but as the third was discharged the pistol was struck up by a fireman on duty in the theatre, and the bullet went skyward.

The woman who had been sitting with Mr. White sprang to her feet and rushing up to his assailant, who was struggling with the fireman, threw her arms about his neck exclaiming:

"I'll stand by you."

The prisoner was taken to the West 30th street station, where he described himself as John Smith, a student of No. 18 Lafayette place, Washington, D. C., but the police on searching him found cards and letters addressed to Harry Thaw of Pittsburg, and later this identity was fully established.

It was reported that the woman who accompanied Mr. White was Evelyn Nesbit, whose marriage with Thaw estranged the latter from his family.

The shooting occurred at 10.30 p. m., while Harry Short was singing "I Could Love a Million Girls." Thaw had been at the performance all the evening and had been noticed to be very nervous and excited. White had previously been at the Manhattan club and had only reached the garden a few minutes before the shooting, when Thaw confronted him.

Fireman Burden took the revolver away from Thaw and handed him over to Policeman Denman, who placed him under arrest.

Thaw handed the policeman ten dollars and asked him to notify Andrew Carnegie that he was in trouble.

Thaw, it is alleged, said to the fireman:

"He deserved what he got. He ruined my life and deserted the girl."

While Thaw was being held by the policeman, the young woman who is described as short, slender, dark and very pretty, again put her arms about his neck. Thaw told her to keep quiet and not get excited as all would come out all right.

Immediately after the shooting the curtain was rung down on the play.

The performance was drawing to a close and Spice's Big Six, a sort of up-to-date Florodora sexette, came on, when Mr. White entered the place. He came from the Manhattan club where he had spent the earlier part of the evening. He took a seat in the fifth row and on the left side of a table, and leaning over engaged in conversation with Harry Stevens, the caterer of the garden.

Thaw had been present during the entire performance. With a woman, said to be Mrs. Thaw, he had taken seats at a rear table. He got up every few minutes and walked about and the spectators later recalled that he had acted very nervously.

The six women on the stage had begun their song when Thaw left his wife and walking rapidly down the aisle, stood for a few minutes right behind Mr. White looking at him hard.

White apparently was utterly ognorant of his peril. Then Thaw quickly pulled a pistol from his trousers pocket and in quick succession, fired three shots. Two took effect, either wound being mortal.

Mr. White without a sound slipped down to the floor, the chair and table falling on top of him. The audience broke into a ripple of applause. Two women nearby, seeing what had happened, and the blood flowing from the dead man's wounds, screamed. Two of the girls on the stage fled screaming into the wings.

"Get back into your line," roared the stage manager so loud that all heard him. One of the girls started back, but she again fled to the wings while two of the remaining four, seeing the cause of the trouble, fell over in a faint. The curtain was rung down quickly.

Several men in the audience rushed to Mr. White's assistance, but the physicians said he had died instantly.

Immediately after the shooting Thaw pointed the revolver in the direction of the stage and then sweeping it around towards the audience as if attempting to cover his retreat, started for the exit. He was quickly disarmed by Fireman Frank Bruden of engine 60, who rushed at him regardless of any peril. He said later that Thaw appeared to be dazed and offered little resistance. Henry Rogers, one of the audience, assisted the fireman and together they rushed Thaw to the elevator.

While awaiting for the car to come, a matter of a few seconds, Thaw's wife, who was Evelyn Nesbit, a member of the original Florodora sexette, rushed up, threw her arms around Thaw and declared:

"I'll stand by you Harry."

There were several stories of what Thaw did after firing the shots, but a number of men agreed that he had said:

"That ... will never go with that woman again."

To Policeman Dehes at the Garden he said:

"Well, damn him, he deserved it."

Once at the police station he apparently recovered himself and became the least excited man in it. Standing before the sergeant's desk in easy pose, he first calmly took out a cigarette and lighted it.

Answering the usual questions as to name, addresses, etc., he said he was "J. Smith, 33 years old, a student of 35 Lafayette place, Washington, D. C." When searched his identity was confirmed. In his card case were cards engraved with his name "Henry Kendall Thaw." He had about $250 in cash.

Refusing to say a word about the crime and asking that his lawyers, Lewis A. Delafield and Frederick Longfellow, be notified, he puffed his cigarette and was taken back and locked in a cell. The charge against him is murder.

LEADING ARCHITECT.

Mr. White was a native of New York city, having been born here in 1853. He was educated at the University of New York and received his architectural training with Charles G. Gambrill and H. H. Richardson.

Since 1884 the firm of McKim, Mead and White designed among other structures the Madison Square Garden, the Metropolitan Club, the University of New York, Washington Arch, the University of Virginia and the pedestals of the principal statues of St. Gaudens the sculptor. He was a member of the Municipal Art Society, New York Botanical Garden Society, Metropolitan Museum of Art, Zoological Society, University Club, the American Institute of Architects, the Racquet Kismet, Players, Century, Manhattan, New York Yacht, Union, Knickerbocker and the Adirondack League Clubs, and the American Fine Arts Society. He was also vice president of Madison Square Garden.

WELL KNOWN IN BOSTON.

BOSTON, June 25.—Stanford White was well-known in this city. He was chief assistant of H. H. Richardson in the construction of Trinity Episcopal church here, one of the leading ecclesiastical edifices in the country. White also designed the Boston Public Library about ten years ago.

MET ACTRESS IN PARIS.

PITTSBURG, Pa., June 26.—Harry Kendall Thaw is about 36 years of age and is the son of the late William Thaw who was vice president of the Pennsylvania lines west.

He was a graduate of the Western University of Pennsylvania and when in Pittsburg made his home with his mother at Lyndhurst, Beechwood boulevard in the east of this city. Since his graduation from college and the attainment of his majority, Thaw has lived little in Pittsburg. Much of his time has been spent abroad and it was while in Paris that he met Evelyn Nesbit, the actress, whom he afterwards married.

Harry Thaw is a brother of J. Copeley Thaw, of the Countess of Yarmouth who was Alice Thaw and of Mrs. George Lauder Carnegie of Cumberland, Florida. He is also a half brother of Benjamin Thaw.

Mrs. William Thaw, mother of Harry Thaw, sailed for Europe Saturday on one of the slow steamers. She is on her way to visit her daughter, the Countess of Yarmouth.

Harry Thaw and his wife were booked to sail on Wednesday of this week.

THE SENATE

PASSED A NUMBER OF BILLS LAST NIGHT.

WASHINGTON, June 26.—The senate last night passed the following bills:

Extending the pension laws to participants in the battles of New Ulm and Fort Ridgeley, Minn., in the Sioux war of 1862, authorizing a bridge across the Tug branch of Big Sandy river, W. Va., granting a right of way across the United States lighthouse reservation at Pigeon Point, San Mateo county, Cal., to the Ocean Shore Railway company; prohibiting shanghaiing in the United States; authorizing the delivery to the Southern Historical society of the unidentified battle flags of the Confederate army in the possession of the secretary of war.

MORE PAY

DEMAND MADE BY CHICOPEE MILLS OPERATIVES.

SPRINGFIELD, Mass., June 26—The employes in some of the departments of the Chicopee Cotton mills at Chicopee ask that a 10 per cent. advance in wages be given on July 2, the date the raise at Fall River and other places goes into effect.

The mill hands in some of the towns in this section are uneasy on account of advances which have been granted at Fall River, North Adams, Adams, Palmer, Otis mills in Ware and Gilbertville, the Williamstown mills and plants in North Pownal, Vt., and other places.

BELLS RING

MAN HAS BEEN MISSING SINCE SATURDAY.

SOMERSWORTH, N. H., June 26.—Fire bells were rung yesterday because of the mysterious disappearance of Edgar Chesley, who has been missing since Saturday morning. A searching party started after him yesterday afternoon. Chesley has been missing from his home in Berwick since Saturday morning. He has had nervous trouble for about eight months. He first under a mental misapprehension quit work as boss dresser at the woolen mill and went to Worcester eight months ago. After two or three months he returned here too sick to work, and has since worried. Chesley has a wife and two children.

IMMIGRATION BILL

Capt. Gardner Met With a Bad Defeat

WASHINGTON, D. C., June 26. The house yesterday humiliated Representative Gardner of Massachusetts. It passed an immigration bill, but not the immigration bill Mr. Gardner has been advocating. Every important clause he and the immigration committee stood for, including the increased head tax and the educational test, was repudiated.

Speaker Cannon capped the climax, after Gen. Grosvenor had read the Massachusetts man an insulting lecture, by leaving him off the conference committee.

This evidence punishment in large part proceeded from Mr. Cannon. He outlined the program for "doing things" to the man who has kept crossing him in immigration matters. It vexed him greatly weeks ago that Mr. Gardner should presume to call a caucus and go behind the speaker's decree. He was ready today to even the score.

At the very start a rule was reported which, virtually tied Mr. Gardner's hands. He protested against it, arending the leaders of breaking faith. But his protests against that and other proceedings of the afternoon were futile. He encountered a veritable "tough house," and before the legislation was through wished he had never heard of the immigration bill. He was beaten on every point.

Senator Lodge was a spectator for a few minutes. He will be one of the senate conferees, but does not expect a report till next session.

REBUFFS FOR GARDNER

Speaker Cannon's rule for consideration of the bill allowed an hour of debate on the head tax, and two hours on the education clause, with the right to amend those sections only. Mr. Gardner asked if a yea and nay vote were possible on the educational test, under the rule, and the speaker replied in the negative.

"Will it be in order to move to recommit the bill?" demanded Mr. Gardner, and Speaker Cannon hurled a "No" at him. Mr. Gardner asked for unanimous consent for a final separate vote on the two clauses, but Representatives Goldfogle and Stafford objected. Thereupon Mr. Gardner declared the rule thoroughly bad and declared he had been "tilked" by the committee. Minority Leader Williams explained that the bill was not a party measure.

Representative Bennet of New York, a member of the immigration committee, opposed the head tax feature. He said that under the present law, with a $2 tax in force, the government receives enough money to pay all the expenses and that on Dec 31, 1905, there was attached to the inspection of immigrants a balance of $2,140,000. To increase the head tax to $5, he said, would be like taking pennies from a dead man's eyes.

WANTS MORE IMMIGRANTS.

Representative Bartholdt of Missouri, who fought the bill, declared it was the first time an attempt had been made to restrict immigration when the country was prosperous. He thought the present agitation in favor of a stricter law was not based on natural, but on artificial causes. Attacking the argument that immigration threatened to "crowd" the country, he said that all the people of the United States could be moved into Texas, and that that state would not then be so thickly populated as Germany.

Representative Stevenson of Minnesota offered an amendment reducing the head tax from $8 to $5, and it was carried, 75 to 62. Mr. Gardner demanded tellers, but he could not stop the landslide, and that vote resulted in the adoption of the amendment by 24 to 32.

There was a strong sentiment for giving special advantages to immigrants who are political or religious refugees, growing out of the recent Russian massacres. Mr. Littauer of New York offered an amendment that such persons capable of earning a livelihood, should not be deported. The amendment, on suggestion of Mr. Gardner, afterward being amended to include those who came to this country "solely" because of religious or political persecution.

On a rising vote this amendment was lost, 46 to 79, and Mr. Gardner took hope but Mr. Littauer demanded tellers, and the first vote was reversed yeas 92 nays 69. An amendment by Representative Denby of Michigan was also agreed to specifically permitting such refugee immigrants to land.

EDUCATIONAL TEST GOES

The debate then turned to the educational qualification. On this the great fight was waged, and upon it Mr. Gardner received a greater measure of humiliation from his own party than it falls to the lot of the average congressman to accumulate in 20 years.

On this amendment, too, Mr. Gardner was at first successful in winning a victory on a rising vote, but was defeated by tellers, Speaker Cannon leading the fight against him in person from the floor. The education test was that an immigrant to be admitted must be able to read English or some other language.

Gen. Grosvenor of Ohio offered an amendment to this section, striking it out entirely, and providing for a commission of two senators, three representatives and two citizens, to make an investigation of this matter. Mr. Gardner made a point of order against it on the ground that it was not germane, but Mr. Watson, who presided, overruled him.

Representative Keliher of Boston declared the demand for the measure was artificial, and not based on sound economic reasons, and that it had come to the fore through the "instrumentality of a sectarian organization masquerading as a labor organization" referring to the Junior Order of American Mechanics.

KELIHER CITES BOSTON

"In Boston," said Mr. Keliher, "we have a population 65 per cent. of which is foreign born, or one generation back was foreign born. Our standards are high. Close the doors to immigration, and who will dig our ditches, build our foundations and our subways? We need laborers, men who will work with their hands. In our public schools study the names of the students and you will find that the son of the Jew and the son of the Italian and the son of the Greek are taking the honors."

Mr. Gardner spoke in favor of the bill for 20 minutes, being followed by Representative Bourke Cockran of New York against the educational test.

Representative Grosvenor then made his savage attack on Mr. Gardner and declined to retract anything. He referred to the fact that Mr. Gardner balked in getting the immigration bill up early in the session, meeting with great opposition, and, succeeding finally in having it brought up for consideration, had impugned the motives of the men responsible for the opposition to the bill.

"If the gentleman from Massachusetts (Mr. Gardner) had been as industrious in educating the house," said Gen. Grosvenor, "as he has been in impugning the motives of other gentlemen of the house, he would have made more progress with his bill. His statements here have been densely stupid and unpardonable. My experience has taught me to be aware of a man who is constantly impugning the motives of other men for there is always something suspicious about the conduct of such a man."

GARDNER RESENTS ATTACK

Mr. Gardner winced under the attack. With his face deathly white he said: "I wish the gentleman would not talk like that. I very much resent that language. It offends me, and I resent it."

"Of course you do," replied Gen. Grosvenor, who then attacked the educational clause.

"Why did you vote for an education al clause in 1897?" demanded Mr. Gardner.

"I don't think I did," replied Grosvenor.

"Yes you did," said Gardner; "you voted for it over President Cleveland's veto."

Mr. Gardner looked up the records, but the allotted time had expired and the vote was taken. The Grosvenor amendment cutting out the educational test was first beaten, on a rising vote, 125 yeas and 124 nays.

Mr. Bennett demanded tellers and the decision was reversed and the small measure of victory snatched from Gardner, the final vote standing 128 to 116. Mr. Gardner shook hands with Grosvenor after they took their places as tellers, showing he did not harbor the insult.

The Massachusetts men voting for the amendment striking out the educational test clauses were McNary, Sullivan, Keliher, Hoar, Greene and Roberts. Those voting against it were Weeks and Tirrell.

The final blow to Mr. Gardner came after the final passage of the bill, when Mr. Watson moved to send it to conference with the senate. Speaker Cannon ignored Mr. Gardner, who reported the bill and had been in constant charge of it, and appointed as the conferees Representatives Howell of New Jersey and Bennett and Ruppert of New York. The bill probably will never be agreed upon.

A BANQUET

HELD BY ASA POLLARD LODGE I. O. O. F.

A banquet, entertainment and dance was held in Thomas Talbot Memorial hall Saturday night by Asa Pollard lodge, I. O. O. F., M. U. Shortly after 6 o'clock an old-fashioned supper was served after which the following program was carried out:

Overture, Stoll's orchestra; reading, "The Stowaway," Miss Minnie Dyson; song, "The Song I Heard in My Dreams," Charles H. Bailey; song "Moving Day," Herbert R. Ellis; comic recitation, "Potato Pie" with Lancashire dialect, Joseph Brown.

At the conclusion of the entertainment addresses were made and general dancing was enjoyed.

There will be an open meeting of the Weymouth club in the auditorium of the Congregational church Billerica Centre, this evening. An address will be given by Delancy Corkum on "Abraham Lincoln." A cordial invitation is extended to everybody. A social hour will be spent in the vestry after the address.

A strawberry festival is to be given in the vestry of the North Billerica Baptist church Tuesday evening.

RESCUED CREW LANDED.

LIVERPOOL, June 26.—The Leyland line steamer Bohemian which arrived here yesterday brought Captain Gabrielsen and ten members of the crew of the Norwegian bark Vega from Tunis, for Miamichi, N. B., who were rescued in the middle Atlantic after the bark had sprung a leak.

If you want help at home, or in your business, try The Sun "Want" column.

THE ONLY ONE

There is only One Genuine-Syrup of Figs,

The Genuine is Manufactured by the California Fig Syrup Co.

The full name of the company, California Fig Syrup Co., is printed on the front of every package of the genuine.

The Genuine- Syrup of Figs- is for Sale, in Original Packages Only, by Reliable Druggists Everywhere

Knowing the above will enable one to avoid the fraudulent imitations made by piratical concerns and sometimes offered by unreliable dealers. The imitations are known to act injuriously and should therefore be declined.

Buy the genuine always if you wish to get its beneficial effects. It cleanses the system gently yet effectually, dispels colds and headaches when bilious or constipated, prevents fevers and acts best on the kidneys, liver, stomach and bowels, when a laxative remedy is needed by men, women or children. Many millions know of its beneficial effects from actual use and of their own personal knowledge. It is the laxative remedy of the well-informed.

Always buy the Genuine- Syrup of Figs

MANUFACTURED BY THE

CALIFORNIA FIG SYRUP CO.

Louisville, Ky. San Francisco, Cal. New York, N.Y.

PRICE FIFTY CENTS PER BOTTLE

EASY VICTIMS

Lowell Weak at Bat Yesterday

BUT PERFECT IN THE FIELD

Haverhill Had Good Thing on Abbott

HAVERHILL, June 26. Haverhill defeated Lowell in easy fashion yesterday by a score of 6 to 1. The local batters found no difficulty in solving the delivery of Abbott, while Connolly was effective. The Lowell team played an careless game. The summary:

HAVERHILL.

	ab	r	bh	po	a	e
Waterman, lf	4	0	0	1	0	0
Madden, lf	3	1	0	2	0	0
Pulsifer, cf	3	0	2	1	0	0
Boardman, 3b	4	1	2	0	3	0
McDonald, 1b	4	1	0	10	1	0
Ahern, ss	4	1	2	0	2	1
Connaughton, 2b	4	2	2	3	0	0
Duggan, c	3	0	3	3	2	0
Connolly, p	3	0	0	0	1	1
Totals	32	6	11	27	9	2

LOWELL.

	ab	r	bh	po	a	e
O'Neill, lf	4	1	1	2	0	0
Cobb, 3b	4	0	1	1	1	0
Sullivan, 2b	3	0	0	1	0	0
Shannon, ss	4	0	0	2	10	0
Burrill, 1b	3	0	2	12	1	0
Fitzmaurice, cf	3	0	0	2	0	0
Plunkett, c	4	0	1	3	1	0
Scully, rf	4	0	0	1	0	0
Abbott, p	4	0	1	0	5	0
Totals	33	1	6	24	18	0

Haverhill	0	0	0	0	1	0	0	5	0	—6
Lowell	0	0	1	0	0	0	0	0	0	—1

Earned runs Haverhill. Two base hits—Connaughton, Duggan, Cobb, O'Neill, Plunkett. Sacrifice hit—Connolly, Sullivan, Fitzmaurice. Stolen bases—Pulsifer, Boardman, Connaughton 2, Duggan 2, Madden, Ahern, O'Neil, Sullivan. Double play—Shannon and Burrill. Bases on balls—Off Connolly 1, off Abbott 3. Struck out—By Connolly 3, by Abbott 1. Time—1.40. Umpire Hastings.

N. E. LEAGUE STANDING

	Won	Lost	P. C.
Lawrence	30	18	.625
Worcester	27	21	.562
Fall River	25	20	.556
Haverhill	26	23	.521
Lynn	26	23	.531
Manchester	22	26	.458
New Bedford	19	28	.404
Lowell	15	31	.326

N. E. LEAGUE RESULTS.

At Lawrence—Lawrence 6, New Bedford 2.

At Haverhill—Haverhill 6, Lowell 1.

At Manchester—Worcester 13, Manchester 3.

At Lynn—Lynn 3, Fall River 2.

GAMES TODAY.

Haverhill at Lowell.
Fall River at Lynn.
Worcester at Manchester.
New Bedford at Lawrence.

AMERICAN LEAGUE STANDING.

	Won	Lost	P. C.
Cleveland	35	21	.625
Philadelphia	34	23	.591
New York	34	24	.586
St. Louis	31	27	.534
Chicago	29	27	.518
Detroit	30	24	.517
Washington	20	37	.351
Boston	16	42	.276

AMERICAN LEAGUE RESULTS.

At Detroit—Cleveland 3, Detroit 1.

At St. Louis—St. Louis 6, Chicago 4.

At Philadelphia—Philadelphia 1, Boston 0.

At Washington—New York 2, Washington 0.

GAMES TODAY.

Boston at Philadelphia.
New York at Washington.
Chicago at St. Louis.
Cleveland at Detroit.

NATIONAL LEAGUE STANDING.

	Won	Lost	P. C.
Chicago	41	19	.683
Pittsburg	34	19	.667
New York	40	26	.617
Philadelphia	31	32	.492
Cincinnati	26	34	.397
St. Louis	24	40	.375
Brooklyn	22	37	.373
Boston	21	40	.344

NATIONAL LEAGUE RESULTS.

At Cincinnati—Pittsburg 4, Cincinnati 2.

At New York—New York 12, Philadelphia 2.

At Chicago—Chicago 2, St. Louis 1.

At Boston—Brooklyn 2, Boston 0.

GAMES TODAY.

Brooklyn at Boston.
Philadelphia at New York.
Pittsburg at Cincinnati.
St. Louis at Chicago.

DIAMOND NOTES

Haverhill at Lowell.

The horoscope states that Lowell is due to win.

Another twilight game today.

With the team constituted as it is now there is no good reason why they shouldn't win. By "they" we mean the Lowell team.

Shannon had 12 chances without an error at short yesterday, which is fielding some.

Jesse Burkett is still fighting with some one daily. Mutt Waters had at it with him a few days ago. If Burkett keeps it up there won't be enough to go around. If Silvertop Sullivan or Jim Hassett were working in this league this season either one would soon put the Kibosh on Jesse. These two umpires put the quietus on all the scrappy ball players as fast as they showed their heads.

WILL CONTEST

COREY FILES ANSWER TO HIS WIFE'S SUIT.

RENO, Nev., June 26.—William Ellis Corey, president of the U. S. Steel corporation, yesterday filed an answer to the petition of Mrs. Corey for divorce. He denies that she is a legal resident of Nevada, and further denies that he ever abandoned her. He asks that her suit be dismissed.

HOTEL MYSTERY

Woman Found Dead in Her Apartments

REGISTERED AS MRS. CARTON

She Was Well Supplied With Money

BOSTON, June 26.—Who is the "Mrs. J. B. Carton" found dead in her apartment at the Adams House yesterday.

The vague clues gleaned by an examination of the woman's effects cause the police to believe that she was a person of refinement and means and that she came from New York.

But up to a late hour last night despatches sent to various addresses taken from business cards and letters brought only the discouraging answers, "Unknown here".

Dr. Robert Dixon, house physician, says the woman died of acute diabetes. She was treated for a week at the Adams House, with a nurse in constant attendance.

Letters written in 1893 to "Miss Mary Anderson," and signed "Frank H. Weeks," showed that she had spent the summer of that year at the Owl's Head hotel, Newport, Vt.

As other letters indicated that the husband and two children of the woman had died about a year ago, the police believe the "Mary Anderson" communications were written to her before she was married.

The Weeks letters were affectionate, and it is thought that the woman found in them a fond memory of a sweetheart of long ago.

"Mrs. Carton" became a guest at the Adams House Sunday, June 17, and gave the New Haven House of New Haven, Conn., as her address.

Inquiry there brought the response that no one knew "Mrs. J. B. Carton."

The Broadway Central Hotel was appealed to because of a business card taken from the woman's satchel, but likewise without result.

The police pin their last hope in several prescription cards which were written by a Dr. Carter of New York to the drug firm of Caswell, Marcy & Co. of that city in the year 1893.

The woman was well supplied with money, and on the day prior to her death paid a week's hotel bill of $31.

A gold monogram watch, several rings and a plain gold neck pin are in possession of the police. The woman's trunk, containing much finery and expensive clothing, is still at the Adams House.

Her first night at the hostelry the woman complained of being ill, and at her request Dr. Dixon was summoned.

She explained to the physician that an intention of spending several weeks at Marblehead had brought her to Boston. From her conversation the doctor gained the impression that she had no friends there but was to seek a boarding place at the summer resort.

When told that her condition was grave, she said: "Well, all my near relatives are dead. There is no one I would have notified."

"I am of the impression that the woman possessed a small income and passed most of her time in travel," said Dr. Dixon.

"Towards the last she was unconscious. I do not believe she realized that death was near."

Of attractive features and plump figure, the woman was about 40 years old, 5 feet 8 inches in height and weighed 140 pounds. Her hair was light.

WESTFORD

A bolt of lightning struck the house of Mr. Horace E. Gould Saturday during the shower. The lightning entered at the northeast corner of the house and went along the east of the house. Several holes were made in the sides of the building and considerable china and crockery were broken.

Mr. Lambert hastened to the room of Mrs. Horace Gould, who has been sick for many weeks, but it was found that she was unhurt, while the other occupants of the house also escaped.

Westford grange has appointed committees which are at work putting the finishing touches to the July 4 program. In the forenoon there will be a ball game and athletic sports. There will be a concert on the common by the Chelmsford band in the afternoon from 2 until 4 and fireworks in the evening, making an all day affair.

The town warrant which was posted yesterday calling for a special town meeting Friday night, July 6th, contains seven articles.

GOING TO TROMSOE.

TRONDHJEM, Norway, June 26.—Walter Wellman, leader of the Wellman-Chicago Record-Herald Arctic expedition, arrived here today and will proceed to Tromsoe by steamer tomorrow.

At a meeting of the Board of Health held June 14, 1906, it was voted to change Rule 14 of the Rules and Regulations to read as follows:—

Wooden wash trays and sinks are forbidden inside of any building except it be used for the purpose of a drug store, or as a chemical laboratory. With the above exceptions, all washtrays and sinks shall be of non-absorbent material.

LEONARD HUNTRESS,
WILLIAM B. JACKSON,
WM. C. DOHERTY.

BRANCH STREET TABERNACLE

Opening Recital

GRAND ELECTRIC ORGAN

This Evening, June 26

Prof. Frederick T. Bearce, Waltham, organ soloist; Signor Guiseppe Picco, Italian baritone; Walter E. Colton, Exeter, N. H., solo violinist; Miss Carolyn White, Lowell, pianist; Miss Helen M. Fogler, Boston; Arthur C. Spaulding, Lowell, accompanists. Shares including tickets, 50c. On sale at music and drug stores.

THE LOWELL SUN

SUN BUILDING, MERRIMACK SQUARE, LOWELL, MASS.

JOHN H. HARRINGTON, PROPRIETOR.

Member of the Associated Press.

Three Dollars per Year. Twenty-five Cents per Month

The Sun receives the full day service of THE ASSOCIATED PRESS, the greatest news-gathering organization in the world. The entire service received over a leased wire, by our own operator, in our own office in The Sun building.

SWORN CIRCULATION OF THE SUN

The sworn daily average circulation of The Lowell Sun for the year 1905 was

14,829

Sworn to by John H. Harrington, proprietor, Martin H. Reidy, business manager, and Alfred Pilotte, pressman of The Sun, before me, January 1, 1906.

JOHN J. HOGAN, Notary Public.

☞ This is a larger circulation than the combined circulation of all the other daily papers in Lowell.

☞ An advertisement placed in The Sun is of more value to the advertiser than if it were inserted in all the other newspapers in Lowell, and the cost of inserting it in The Sun is about ONE-THIRD the price charged by the other papers.

It's some comfort now to turn to the Garfield report on the beef trust and try to believe that the beef barons have made but a very small profit out of the stuff they have been selling

It would certainly be a source of regret and disappointment if all the efforts of the new police board to regulate the liquor traffic went for naught. We believe the business will be conducted on more respectable lines to the great satisfaction of the community.

The threat of President Roosevelt that if the people of Arizona and New Mexico do not vote now to come into the Union as one state it will be fifteen years before they have another chance, is all humcombe. In 1909, when the democrats will be in power, those territories will be admitted in spite of republican opposition.

THE BOSTON TRAVESTY.

What a travesty it is upon the principle of home rule in the city of Boston to find Commissioner O'Meara telling Mayor Fitzgerald that he has no right to interfere with the police force. We do not believe that the mayor was giving any instructions to members of the force inasmuch as every member is well drilled in the matter of wilful indifference to the mayor and city government of Boston. The mayor, however, is not prohibited from looking into the action of the police with a view to having justice done and that is probably what he was doing when so rudely called to account by Police Commissioner O'Meara, who may be less demonstrative if his authority after he shall have got accustomed to the office.

TEACHERS JUDGED BY THEIR SALARY.

We know not whether the teachers of Boston are any better fitted for their business than those of Lowell but if we are to judge of merit by the salary paid those of Boston are about 30 per cent. better than our teachers. But the graduates of Normal schools are eligible in Boston whereas in Lowell they must take up a special course of training at our Training school. It would thus seem that we insist upon a maximum qualification while paying a minimum salary. This is not as it should be. In qualification our teachers are the equals of any in the state and they should be paid accordingly. We believe that while it would be out of the question to suggest any scale such as that paid in Boston where grammar assistants get from $936 to $1212 and primary assistants from $936 to $1080, in all fairness the Lowell grammar and primary teachers should get a rise of reasonable amount. There has been some discussion in regard to a graded scale, but judging from the wishes of the teachers so far as expressed, we believe that a uniform increase would be satisfactory to all. If there be any gradation, however, the teachers of long experience would naturally come in for the largest amount.

TELEPHONE FRANCHISE ACTIVITY

We want a public franchise league in Lowell to prevent the granting of valuable franchises where they cannot fail to injure the city's interests. If they are bought off the purchasing company will make the citizens pay and if they are operated they will only tear up our streets, locate unsightly poles, increase the danger of fires from electric wires and compel the business men to pay double rates for a divided telephone service. Speaking of the matter of telephone petitions the pamphlet entitled "City Affairs," issued by the Good Government association of Boston says:

"Recent petitions filed with the board of aldermen would indicate great and sudden activity in the telephone business in Boston. During the past month the Metropolitan Home Telephone company, and the Boston Independent Telephone company, have both petitioned for permission to do a telephone business in Boston and to lay conduits and erect poles in the street.

"These companies have each been incorporated since May 1st on a capital stock of $5,000 each. These petitions have been referred to the board of aldermen as a committee of the whole, but as yet no hearing has been held. It would seem that it was time for the Public Franchise league to take a hand and see to it that competing companies organized to be bought off, do not repeat in the telephone situation the history of the Boston gas business."

The Boston petitioners have a capital stock of $5,000 each. The Lowell company asking for a franchise is capitalized for $10,000 with nothing paid in and nothing perhaps to pay in except what is to be derived from the Lowell citizens or from the sale of the franchise. It is apparently a speculative move on the financial value of a franchise which some of our republican aldermen would grant for nothing in spite of the possible damage to our streets and loss and disturbance to business men.

PAY THE PRESIDENT'S TRAVELLING EXPENSES.

The question of paying President Roosevelt's travelling expenses has been raised and discussed pro and con in congress. It is a new question inasmuch as our presidents have been in the habit of accepting free transportation from the railroads. Cars fitted up in palatial style with all the retinue of a first class hotel were placed at his command to go where he pleased over the country, and the railroad that extended this privilege considered itself favored by the president. But why did the railroads compete for being allowed to extend this favor? Because they anticipated that at some time the president would be called upon to deal with railroad monopolies, and it was considered that such "courtesies" would cause him to be lenient.

That no doubt has been the case in the past, but we have reached a crisis when the people of the United States should jealously guard against any public official being so subsidized by the trusts or monopolies. The president should not ride deadhead, he should ride at the expense of the nation when he travels on executive business, but when he is out campaigning for himself or his party he should pay his own expenses if they are not paid by the political party for which he is working.

When we are suing the railroads and threatening to fine or imprison their managers, we should certainly be recreant to our duty and to the dictates of common decency if we accepted any favors such as free transportation for the president. Let the nation pay the bill. Let no government official from the president down be placed under a personal obligation to them that may be paid to the nation's detriment.

SEEN AND HEARD

She's got a brand new auto cap.
She's got some auto clothes,
She's got a pair of goggles, an'
A mesh-guard for her nose
She's got a veil quite big enough
For a mosquito bar,
And now she's praying for a man
Who's got an auto car.

It has always been a matter that as soon as a boy takes to praying for a girl he begins immediately to spruce up.

Tell a girl she is pretty, and nine times out of ten her heart of hearts she won't believe it.

It has been observed that the grocery man seldom fails to business when he lives above the store.

The landlord had agreed to put new paper on some rooms, the parlor and the dining room, of course he had. The tenant threatened to move, if the improvement wasn't made. That's the kind of tenants landlords are.

If every man who dies were allowed to write his own obituary for print, there wouldn't be any room left in the daily papers for the news.

Looking at the first peaches that arrive, the remark to a girl "You are as pretty as a peach!" doesn't seem such a great compliment, after all.

Sometimes a man goes into public life with the idea that he is going to be fete'd and toasted, only to find that he has made a mistake and that his destiny was to be fated to be roasted.

Some day the women will learn to go up to the front end of the car, instead of bunching around the rear door, and then the man who gets in late will have to go without a seat.

Fortunately for the human race, a broken engagement doesn't always signify a broken heart.

It is supposed to be complimentary to a girl to tell her that she has shell-like ears, and yet ears like a pair of clam shells could hardly be regarded as an adornment.

When a woman has a headache, she frequently doesn't know what is the cause of it. When a man has a headache, he frequently knows what the cause of it is, but won't tell.

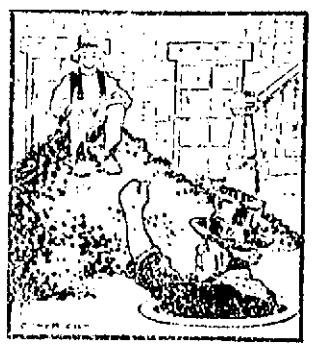

Don't Get in the Hole

of increased prices for coal along in the fall and winter buy now. It's better every way, besides, you don't have to worry, I don't have to rush, and all of us are content. Get my present quotations, and lodge your orders as soon as possible, please. You will thank me later for the suggestion; I like to keep busy.

Mail and telephone orders will receive immediate attention.

John P. Quinn

Office and Yards, Gorham and Dix Sts.

Take any Gorham Street car.

Telephone No. 1180.

Simply and Serviceably Made

THE WHITE MOUNTAIN

Ice Cream Freezer

Leads all others today as it has for years.

We carry all sizes from 1 pint to 12 quarts.

BARTLETT & DOW

216 Central Street

PHYSICIANS' AND SURGEONS'

Soap

Guaranteed to be made of pure Vegetable Oils. It is

PURE WHITE
NOT PERFUMED
NOT ADULTERATED

—THE BEST—

To wash the baby.
To dress wounds and sores.
To cleanse the scalp and skin.
For bathing purposes.

10c Cake--3 Cakes 25c

C. B. Coburn Co.
63 MARKET STREET

KILLED THE DOG

He Bit a Little Girl in Broadway

A little girl was bitten by a dog in Broadway Sunday night and the dog was asphyxiated in the official gas box at the police station.

Officer Gardey investigated the case and interviewed the owner of the dog. The owner upon learning that the dog had bitten the little girl, told the officer to kill the dog, as the girl's mother had requested that the dog be killed.

The owner, accompanied by the officer, led the dog to the police station and turned on the gas.

The woman was notified that the dog had been killed, but to make sure that such was the case, she called at the police station yesterday to find out if the dog had been despatched to the happy hunting ground. Deputy Welch assured her that the dog had been killed and she went away apparently contented that all danger of hydrophobia had been eradicated.

ANOTHER DOG STORY.

A rag man called at a house in Sargent street yesterday and was ordered off the premises. Two women told him to go along about his business, but he "hung 'round" until a little Boston terrier appeared on the scene and, by the fair dint of persuasion, made the rag man move on. When the rag man reached the street there was a hole in his pantaloons somewhere in the vicinity of the knee, and the blood was trickling down. He reported the case to the police and they satisfied themselves that the rag man "butted in" and got what he deserved.

DID NOT FIT

WOMAN NEED NOT PAY FOR SUIT.

NORTH ATTLEBORO, June 26.—Judge Fred P. Hyram has decided in favor of E. Foster Clark of this town in a suit brought against him by Clinton E. Seavery of Boston. Mr. Seavery made a dress for Mrs. Clark and sued because of non-payment. Mrs. Clark contended that the dress did not fit and to prove it, when the case was heard in the 4th district court, she put it on in the room. Judge Hyram was apparently convinced by this display as he says in his decision, submitted yesterday afternoon, "the plaintiff is not entitled to recover, as the suit in question did not fit the party for whom it was made."

MISS FULLER

BECOMES THE BRIDE OF DR. MASON.

WASHINGTON, June 26.—Miss Frances Louise Fuller, youngest daughter of Chief Justice Melville W. Fuller, of the supreme court and head of his household, was married yesterday to Dr. Robert French Mason. The ceremony was performed in the Fuller home by Rev. Herbert Scott Smith. Chief Justice Fuller was not present.

At the conclusion of the ceremony Dr. and Mrs. Mason left Washington for one of the northern resorts and will probably make a visit to the chief justice at Sorrento, Me., before returning to Washington.

Yesterday's wedding is regarded as a runaway. The wedding day had been set for sometime in the fall, and the Fuller family closed its home here some time ago to visit Mrs. White, another daughter of the chief justice in Chicago. Justice Fuller subsequently went to Sorrento, but Miss Frances remained in Chicago for a longer visit with her sister.

BODIES FOUND

MAN BELIEVED TO HAVE DROWNED GIRL AND HIMSELF.

KEYPORT, N. J., June 26.—The bodies of Bert Hess of South Amboy and Kate Strycker of Brown's Point were found floating in shallow water about 200 yards off the beach here yesterday, under circumstances indicating that Hess beat the girl into insensibility in a boat, threw her overboard, held her under until she drowned, and then drowned himself. He was a good swimmer.

The girl was 18 years old, the daughter of a wealthy merchant. Hess was 25 years old. He was madly in love with her and wanted her to marry him. There was opposition on the part of Miss Strycker's family and the girl, although she liked Hess, would not marry until her father gave consent. Hess took the matter greatly to heart and told his friends that if he could not have Miss Strycker for a wife he would kill himself. They met yesterday afternoon and Hess persuaded the girl to go out in a rowboat. The tragedy followed.

ATTACKS WOMAN

"JACK THE HUGGER" BUSY IN ASHLAND.

ASHLAND, N. H., June 26.—"Jack the Hugger" has put in an appearance and as a consequence it is impossible to find a woman out on the streets after dark without an escort. The first appearance of Jack was on Main street. Mrs. Emily Thompson had been spending the evening with her mother, Mrs. O. D. Thompson, and was returning to her home on Gordon street, when a man sprang out after her. Mrs. Thompson was terribly frightened and the night was so dark she was unable to get a description of her assailant.

AGAINST TRUST

DECISION WAS RENDERED BY THE COURT.

ST. LOUIS, June 26.—In the circuit court yesterday Judge Ryan ruled that a purchaser does not have to pay for goods bought from a so-called trust. The Cahill-Swift manufacturing company had brought suit for $240 against Joseph F. Walsh, a plumber, for goods. Walsh's counsel termed the company a "trust," and argued that Walsh did not have to pay for goods bought from a trust any more than he would have to pay a gambling debt.

The court sustained him.

'TIS NOW CAPT. HURLEY.

WORCESTER, June 26.—The Emmet Guards, company G, 9th regiment, last night elected 2d Lieut. John F. Hurley, captain, to succeed Maj. J. J. Moynihan, resigned. Sergt. W. E. McCann was elected captain several weeks ago, but failed to pass the examination.

PUTNAM & SON CO. 166 Central St.

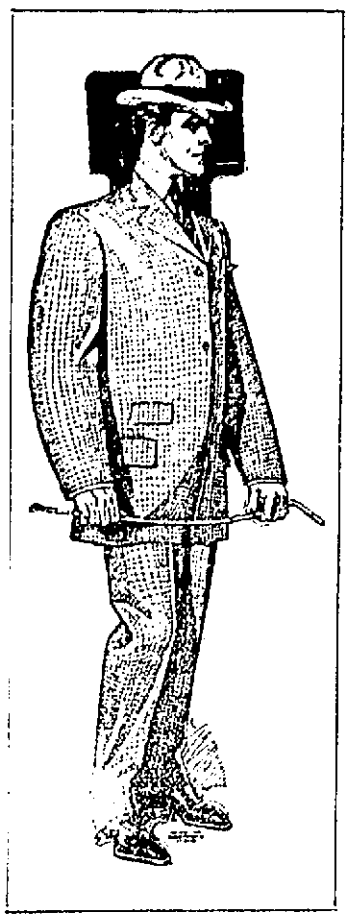

Some Sharp Reductions

Have been made in certain lots of Rogers-Peet's finest suits

All of the most expensive suits, of the choicest worsteds that could be bought—suits that sold for $32 are marked now **$25**

Men's Fine Suits

Were $25.00— Now for **$20**

An exceptionally large business in suits for twenty dollars has so broken up the assortment, that we have taken half a dozen lots of Rogers-Peet's fine worsted suits, in grays, gun metal and gray mixed worsteds, that sold for $25, and marked them all to sell for **$20**

TEACHERS' PAY

TAXPAYER IS IN FAVOR OF INCREASE.

Editor of The Sun:

For the last three years the elementary teachers of our city have been asking for a raise in salary. Various reasons have been urged to show why the request is reasonable and there seems to be but one obstacle to their obtaining the desired response—the poverty of the city. The question now arises: Will the city's finances ever be in a condition which will justify this raise? Why not now as well as any time find a way to make the increase possible? There must be a way and it should not be so hard to find it. The teachers have been the last on the city's pay-rolls to ask for more salary and it seems hardly just that theirs should be the only request refused. Why should the teachers be denied what every one concedes to be a reasonable demand—fair wages for honest service? There is no question about it that the great majority of the teachers give themselves more entirely to their work than any other class of the city employes and there are few on the city's payrolls who are so poorly paid. What class of public servants give so many years to preparation for their work? Forty years ago a teacher could go into the schools straight from the High school or perhaps not even a High school course was required. Now she must take a Normal course, spend a term at the Training school and several years with small wages doing substitute work before she is a salaried teacher. A girl might leave school at fourteen, enter a factory and at twenty-three earn nearly if not equally as good wages as the teacher who has given all the intervening years to preparation for her work without any compensation. And then when she does receive a fairly respectable salary, how much is expected of her? Oftentimes her education cost her family many sacrifices for which some return must be made. Few teachers there are who have not some one depending on them. Then the teacher must dress well; her environment must be as good as she can make it; to keep up with her work she must read and study, for which she needs books, papers, etc. To bring her best self into the schoolroom and to do intelligent work she must have some social life. In some sections of the city the teacher is the only real friend the children know and the hours spent in school the happiest of the day. The Recording Angel no doubt can tell of kindly deeds that cost teachers sacrifices of time, money, patience. And yet after years of experience in character building, in helping to make the future men and women, after years that have held many bright days of course, but days also that were filled with work, worry, discouragement and disappointment, the teacher can look for no better remuneration than the $11.50 per week (that is what her salary averages) that any girl of average education can earn taking up nearly any work with a few months' experience and no greater responsibility than the task set before her for the day. It may be said the hours actually spent in the school room are few, the holidays many, but there are few teachers who limit their service to the five hours they are obliged to be in the class room. Holidays are as necessary to teachers as to children for brain work is fatiguing and the conscientious training of children tells more quickly on a woman than any bodily labor could do.

But if the teacher wished for a change which would also add to her small salary, there is a rule forbidding it. Special teachers and higher salaried employes may use as they please their time after the hours for which they are engaged, but the elementary teacher must reserve all her energy for the class room. Is not this in itself an argument in favor of a better salary?

We all recognize the state of the city's finances, but is the city growing richer while the teachers wait? Will it not always be as it is now? Is there not some other way of practising economy besides at the expense of its teachers? Forty years without asking for an increase, and all the time living expenses making greater demands, surely no one can accuse the teachers of forcing matters too hurriedly. Let us hope the school committee will make a favorable report on the teachers' request. It is a reasonable one and should be granted.

TAXPAYER.

TWO ACCIDENTS

Auto Contests for Grand Prize

PARIS, June 26.—The automobile contest for the grand prize over the Sarthe circuit, was started at 6 o'clock this morning. A large crowd of people was present and great enthusiasm was manifested. The course, which was 103 kilometers long, was patrolled by troops.

Baros, (France) covered the first round in 52 minutes 25 seconds at the rate of 118 kilometers per hour. Duray, (France) was second, 52 minutes, 32 seconds.

Two accidents occurred during the first round. Fabry, (Italy) collided with a wall with the result that his machine was completely demolished, but the occupants were uninjured and Leblon (France) was ditched and upset without the occupants of his car sustaining any injury.

Baros covered the second round in 52 minutes, 35 seconds.

France has 25 entries, Germany three and Italy six in the Sarthe circuit contest. The course must be covered twelve times, the cars running six hours daily for two days, to complete the total distance, 1236 kilometers.

Sisz (France) led during the third circuit, steadily increased his lead and won the day's racing in five hours, 43 minutes, 30 2-5 seconds. Clement, (France) was second in six hours, 10 minutes, 49 seconds.

Sisz was enthusiastically greeted.

The racers will start again at 6 o'clock tomorrow morning.

LAKEVIEW THEATRE

JOSEPH J. FLYNN - - - - - MANAGER

ALL THIS WEEK—MATINEE EVERY DAY

HOYT'S "A TRIP TO CHINATOWN"

Company of 25. Enlarged Orchestra.

Chorus of Pretty Girls. New Musical Numbers.

Prices: Evenings, 10c, 20c and 25c; Matinees, 10c and 25c

Reserved Seats on sale at Carter & Sherburne's, corner Merrimack and Bridge Streets.

NEXT WEEK — JACK AND THE BEANSTALK

COAL

$7 Per Ton

THE VERY BEST MINED

We can supply you with just the kind that will

FIT YOUR DRAFT

Whether it be light, medium or strong.

FREE BURNING, MEDIUM, HARD, VERY HARD

COAL

We will be pleased to have you call to talk this matter over. You should realize the economy and satisfaction in burning the RIGHT kind of

COAL

Our stock includes Franklin, Lackawanna, Wyoming, Susquehanna, Reading, Wilkesbarre, Packer, Lehigh, Old Co.'s Lehigh, Steam and Smithing

COAL

W. E. LIVINGSTON CO.

15 Thorndike Street

BRILLIANT BANQUET

Continued

DR. J. E. LAMOUREUX.

Dr. J. E. Lamoureux was then introduced as the toastmaster of the evening and he received an ovation as he arose to speak. Dr. Lamoureux spoke in part as follows:

"After having worked very hard to worthily celebrate our fete day religiously and civilly, like Cartier, like the explorers of our race we have honored today, we like to taste of success after the accomplished task. Tonight I may safely say that all of us feel this taste to the full.

"The Gallic salt, the spirit of contagious French gaiety, is not lost among us. It was apparent all through the day. It is more apparent still tonight, when all feel that the day's work is done, and well done.

"The blood of Gaul, like Gallic gaiety, has penetrated everywhere, fertilized every corner of the world's map where peace and liberty reign.

"The principles of liberty we find embodied here in our own adopted country, are the same as those of our precious French heritage. In the intellectual and moral struggle going on among all the nationalities composing this one great nation, the French will leave their mark as having come into their rightful heritage of republican liberty, and as heirs of the purest artistic and intellectual ideal of all races.

"In the great council of this republic, we are called to fill a good seat, and to hold it worthily."

CONGRESSMAN AMES.

Hon. Butler Ames was then introduced to respond to the toast, "The United States." The congressman gave the assembly a jolly surprise by addressing them in good French. He spoke briefly in French and was interrupted frequently by the applause of the gathering. Speaking in English afterward, he said in part:

"I have been given the honor of replying to the toast, 'The United States'—and to do it all within the ten minutes allowed would be to possess the power of the genius of Alladin's lamp who traversed all space, all time as though it existed not. It was the incomparable Jules Verne, whose imaginings of three decades ago have grown to realizations of today, who led our thoughts in pleasant fancy to a trip around the world in eighty days—Compare with that my taking you on a flying trip even over the physical spaces of the United States in ten minutes. We would travel from the spruce and the pines of Maine to the banana and palm tree of Panama, to the sugar and oranges of the Sandwich Islands to the teak and sandalwoods of Polynesia and to the snow towers and first ferns of Alaska. From the north pole to the equator, from the occident to the orient—the grandest nation the world has ever seen. The rising of the tide immigration scarcely starting two short centuries ago, to this land of civic, personal and religious liberty, swelled by the sons and daughters of our forefathers, now spreads its far reaching waters of human life and happiness and death well over our own broad land. So that what was a short a time ago but a wilderness of trees, of forest, of river, of lakes and mountains, is now the birthplace, the home or the domicile of eighty millions of mankind, all living out the purpose of our Creator, all working out the progress and the destiny of man.

"Within our own borders are bought and sold the products of our own farms and mines and shops and homes—equal to more than half the products so traded in all the markets of the world."

J. H. GUILLET.

J. H. Guillet, who responded to the same toast, quoted the words of Sir Wilfred Laurier to French-American citizens:

"Render yourself perfectly worthy of the title. Be no half-hearted Americans. Do not keep back. Enter the national current. Be French in tradition. It is a heritage too glorious to lose—but American in tendency."

The venerable Fr. Lefebvre was then called upon and he spoke informally warmly congratulating the French-Americans upon the success of the celebration.

MAYOR CASEY.

Mayor Casey, responding to the toast, "City of Lowell," received a most cordial welcome as he arose to speak, after a highly complimentary introduction.

MAYOR CASEY'S ADDRESS.

His Honor, Mayor Casey, spoke in part as follows:

To-day's celebration will live long in the memory of the people of Lowell as an event creditable in its execution to the French people of the city. You have observed with all the solemnity of religious service and with civic pomp and splendor the anniversary of your patron saint, St. John the Baptist he whom the angel of God announced to the aged priest Zacharias in the temple would be born of Elizabeth, and would proclaim the coming of the Messiah, he who spent his early manhood in retirement in the desert, whose exceptional purity and profound humility were in keeping with his heralding of the Divine Word, he who suffered imprisonment in the gloomy fortress of Machaerus, and who with sublime fortitude met his martyrdom at the Galilean feast of Herod Antipas to gratify the request of the dancing girl, Salome.

Aside from the religious significance of today's observance one must be impressed by the magnitude of strength displayed by you as a class of citizens in this community. Thrift and industry are requisite qualifications for success. That you have risen to a successful and prosperous condition is attested by your elaborate demonstration of today.

Every man has a duty to perform towards his fellow men. That duty is to put forth his best efforts for the common good of all. It is necessary that a man not only display his patriotism and love of country on the field of battle but on the plains of peace as well.

You are honored today in this community only insofar as you command the respect of your fellow men by your actions. The blood of your race gives you no preferment, nor does it cover the imperfections of a man no matter what his race or creed may be. The motherland is honored only by the son who is a manly man, and a true citizen of the American republic.

From the time that the great discoverer first stepped upon the shores of the western hemisphere, opening to mankind a new land, a land full of hope and promise—from that day to this men have displayed the good and bad sides of humanity. A new nation was born that has progressed to its present greatness, a nation the greatest that has ever existed for the government of mankind. History records the deeds of valor, of conquest, of early discovery and exploration, of the missionaries who bravely faced death that the cross of Christianity might be planted in the new world. Your pride is justly intensified as you recall the names of LaSalle, Champlain, Cartier, Marquette and others whose efforts contributed much to the colonization of the new world.

I have little regard for the pessimist who is always deprecating conditions, deploring a lack of civic righteousness and prophesying our decadence as a nation. Evils that formerly were winked at are now exposed and eradicated. No alarm need be felt for the future of our nation while vigilance is exercised.

Lowell is in need of your helpful influence. It is expected of you that you will do your best. The record of your people in the past is most creditable. The progress you have made has helped to upbuild our city. You have grown from small numbers to be a large and progressive element of our citizenship. Schools, colleges and homes you have erected. The business and professional life of the community have profited by the energy and skill you have displayed. Let your efforts be continued along well directed lines. Do not feel that you can do too much. That man only is a useful member of society who is constantly doing things that redound not only to his own material prosperity, but the welfare of the community in general. No one will begrudge you whatever success you attain for all must recognize that the more prosperous the individual the more prosperous is the community in which he lives.

I congratulate you upon the splendid showing you have made today. Your efforts have, indeed, been crowned with success. Well may you go forth tomorrow proud of the fact that your people were capable of presenting such a spectacle upon the streets of Lowell. Let your achievement of today be an incentive to preservere with greater diligence in your respective occupations, so that your people may be even more prosperous and happy and our city further benefited by your efforts when the next St. John's day celebration is held.

REV. FR. LALANDE, S. J.

Rev. Fr. Lalande, S. J., the eminent Canadian pulpit orator, was accorded an ovation and he spoke informally, saying in part

"I have been struck today with a brilliancy, an eclat truly French, distinctly of the race. In spite of the wonderful assimilating power of this, your new country, in which you have taken an active and progressive part, yet you have kept intact a something which is of the intimate and unchanging depths, a basic texture of the heart which is Gallic.

I find that in certain French-American centres this precious heritage is not appreciated. It is a fearful mistake not to recognize the precious value of French mentality in one's own heritage, for in this mentality enter sweetness, gaiety, logic and bravery, harmonized into a unique type, one whose chief outward characteristic is one of vivacious grace, of delicacy and with whose charm may I compare to that of the song of the lark. The song of the lark is the song of France, of the French lightness of heart which makes everything laughable around it. In your demonstration this morning I heard the song of the lark. You have not lost this precious gift of the old blood."

Rev. Fr. Viand, O. M. I., next delivered a charming address in response to the toast, "A la Jeunesse," after which Mr. de Grandpre was introduced. The latter made an eloquent plea for the retention of the religion and language of the French and urged the mothers to see to it that their children retain their religion and speak the French tongue in the home.

The responses of Messrs Thibault, "To Civil Societies," Belanger, to "The Press" and Benoit "To the Ladies," concluded the program.

The committee in charge:

Dr. G. A. Payette, president; Henri Achin, secretary; Michel Ladieur, treasurer, Azarie Thibault, Azarie Hamel, Joseph Sabourin, George Lebrun, Adelard Larose, A. Lourard, Bernard Fortin, George Perrault, Joseph Albert, L. J. Cornellier, Homer L. P. Turcotte, Jean Alexander, Charles Normandin, L. N. Milot, R. Tourangeau, Ernest Lippe, Rodolpe Leclair, Frederic Giroux, David Giroux, F. X. Doslaber, Edmond J. Chouey, Marcel Proulx, Narcisse Gadbois.

RESULT OF THE RACE

A fine list of sports was held at the fair grounds in the afternoon. The races were good and well contested and witnessed by about five thousand people. The summary of events was as follows.

2.20 Trot.

Dorple	1	1	1
Glady	2	2	2
Gardner	3	3	3
Bernard	4	5	4
Merlin	5	4	5

Time—1.18, 1.15, 1.15 3-4.

2.30 Trot.

Sabre	1	1	2
Fodder	2	2	1
Bernard	3	3	3
Lavode	4	4	4
Rochette	5	5	5

Time—1.23, 1.37, 1.28.

The running races were full of ginger, the fat men's race taking the hand-clap all along the line. The police allowed people on the track and the events were considerably delayed in their execution thereby.

Summary:

Boys' 100-yard dash—Won by Henry Tellier, prize, $3; second, Albert Lussier, prize, $2; third, Arthur Marin, prize, $1.

Fat men's 50-yard dash—Won by Mr Normandine; second, Mr. Watkins; third, Mr. Contois. Prize, $5, $2 and $1.

Men's 100-yard dash—Won by Oscar Dugois; second, Henry Lussier; third, Joseph Proulx.

During the latter part of the afternoon the military carnival was held. Companies of troopers participated from Salem, New Bedford and Central Falls. The drill was of a fancy nature each organization introducing intricate movements of its own. The applause was given warmly, and it was deserved in each case. The uniforms were neat and picturesque. The commands were given in French. The judges were Lieut.-Col. Henry Filteau of the L. H. S., Capt. Leon Choquette of the L. H. S., and Lieut. Orville Morin of the Garde d'Honneur.

The sword was awarded the New Bedford company, both on appearance and drill.

The prize for the best appearing company in the parade went to the local Garde d'Honneur.

INVESTIGATE

THE EVIDENCE IS BEFORE YOU—WHAT WILL YOU DO WITH IT

An Open Letter From Dr. Temple

During the past 13 years I have enjoyed exceptional advantages in nearly every clime in the study and observation of Chronic Diseases and have embraced my opportunities to thoroughly test my method of treatment, the combination of vegetable agents (roots, herbs, barks, etc.) which in clinical value and effect in the indicated range of use has no equal in my way of thinking, as in everything results count.

I have never asked a skeptical and criticising public to believe what appears to be unreasonable claims nor do I make any claims but what have been verified by living testimonials.

That by my advanced method of treatment cures have been made right here in Lowell which have baffled the skill of other practitioners.

The treatment has been put to severe tests because all patients coming to me, never come till they have exhausted all other resources. I know now after years of experience that I could save many a man or woman years of suffering and hundreds of dollars, if they would but consult me in the beginning.

What has cured others will cure you, because you are of the same physical construction, subject to the same laws of nature and suffering from the same causes as others. I want all those who are sick and suffering to throw aside all prejudice simply because I advertise in the columns of this paper, and look the thing square in the face.

It is all right to listen to the advice of friends and doctors who are always willing to give advice and nothing else, but when they fail to give you relief and you have to live on condolences then it is time you investigate something new.

To those who are interested let me say investigate, prove to your own satisfaction. I have testimonials of Lowell's representative people who will allow me to use their names if I am so disposed to have them inserted here in this open letter. They are by word of mouth sending to me their friends, which to me is worth columns of paid advertisements.

It is often asked, do you cure every patient that takes treatment or is everybody curable. In answer to this question. Many people who have suffered for years come to me for advice and treatment who only take a week or two treatment and expect me, with my treatment, to do more for them than nature herself can do in the same length of time. Disease becomes incurable only by neglect or improper treatment and if patients would doctor one-third of the length of the time they have been afflicted nearly every case could be cured.

F. S. TEMPLE, M. D., Specialist.

DR. TEMPLE and associates will give consultation during the balance of June, free of charge. All those who are sick are invited to take advantage of this offer and learn their true physical condition.

If you are afflicted with catarrh of the head, nose and throat, catarrh of the stomach, consumption in the first stages, bronchitis or asthma, rheumatism, diseases of the oliver and kidneys and bladder, headaches or backache, habitual constipation, disease of the blood or skin, acute or chronic ills of men, such as nervous debility, gleet, strictures, prostatitis or inflamed discharge of the ear, eye, nose or otherwise, see them before going elsewhere. All medicine furnished patients; privacy is thus assured.

You can consult with Dr. Temple and associates—Free of Charge—at their office, 97 Central Street, Mansur Block, every day, 10 a.m. to 5 p.m.; evenings, 7 to 8. Sundays, 10 a.m. to 12. The price for treatment and medicine is within the reach of all, paying as able.

Free X-Ray Examinations.

THEY ELOPED

HORSE SHOW STARS WENT AWAY TOGETHER.

NEW YORK, June 26.—Boston society folk, especially the horse show enthusiasts, as well as the fashionables of New York and Germantown, are delightedly discussing the announcement of the marriage of Miss Helen Brooke Lewis, daughter of Mr and Mrs J. Howard Lewis, Jr., of Ogontz, and G. Henry Stetson, the youngest son of the late John B. Stetson, the millionaire hat manufacturer.

Fact is, they eloped last Friday afternoon, and the first intelligence either of their families had of the event was received that night when telegrams came from New York.

Mrs Stetson is 18 years old, her husband is 20. They had been engaged for two years with the knowledge and approval of their families and simply came to the conclusion that they had been engaged long enough. On Saturday afternoon the bride telephoned to her mother confirming the telegrams, and saying that they would return after a short honeymoon.

Both are well known socially and Mrs Stetson, especially, has been popular ever since she was a little girl. When she was so tiny that she could just hang on to a pony, she began to ride, and is now one of the best horsewomen in the country.

She was a favorite at the Ion horse show, being accompanied there by her fiance.

If you want help at home, or in your business, try The Sun "Want" column.

SPECIAL NOTICES

DR. T. D. CHAGNON of West Sixth st has opened offices at 356 Middlesex st, Dexter's Bldg. His consultation hours will be 2 to 4 and 7 to 9 p. m., Sundays, 10 to 12 a. m.

NOTICE. Do you want to sell out your business, or secure a partner? I have for sale all kinds of business opportunities, stores, boarding houses, etc. Frank Payton, 81 Middlesex st.

THAT PERFECT sweetness Ladies so much desire is realized only by using Pennell's Sweet Lily Cream. Non Marche and all druggists, 25 cents.

I PAY spot cash for old feather beds. Send postal. I will call. Address Feathers, Sun Office.

ASTROLOGIA characteristics, business, social prospects, etc. Send birth date, stamped envelope, 25c. Astrologia, Box 378, Lynn, Mass.

SCREENS ARE IT.—We give away this week a 35-cent Window Screen with a pound of 60-cent Tea. Don't miss this bargain. Dickson's Tea Store, 68 Merrimack st.

PAPER HANGING. We will paper a room for $1.75. Paper hanging, whitewashing and painting; all work guaranteed. M. Goldstein & Co., 168 Chelmsford st.

CARPETS taken up, cleaned and relaid, old carpets made into handsome rugs, any size, drop a postal to Star Rug Works, 41 Gerrish ave., Dracut.

JOSEPH FREDETTE—Piano forte teacher. Studio 40 Runels Bldg., Merrimack st. Boston New England Conservatory course.

WILLIAM W. HAZARD—Ladies' and gents' clothing cleaned, dyed, repaired and pressed. Satisfaction guaranteed. Clothing called for and delivered. 146 Gorham st., Lowell, Mass.

THE SUN IN BOSTON. The Sun is on sale every day at both news stands of the Union station in Boston. Don't forget this when taking your train for Lowell.

HELP WANTED

HAYDEN FELT BROOMS.—New, greatest dollar seller yet. Perfect for floors, walls. Essex county agent selling thousand monthly. Profit 100 per cent. Hayden Implement Co., New York City.

WANTED—A French boy about 15 years old at Caesar Miach's store, 229 Central st.

WANTED—Lady or gentleman of fair education to travel for firm of $20,000 capital. Salary $672 per year, payable weekly. Expenses advanced. Address Geo. G. Clows, Lowell, Mass.

WANTED—A chamber maid at the New American Hotel, Central st.

GOOD PAY—To men everywhere to tack signs, distribute circulars, samples, etc. No canvassing. Universal Dist. Co., Chicago.

WANTED everywhere; energetic workers to distribute circulars, samples, advertising matter, tack signs, etc. Good pay. Co-operative Adv. Co., New York.

MEN $91 monthly made passing bills, tacking signs, etc. Life business. No canvassing. Continental Distributing Service, Chicago, Ill.

WANTED—A good man to travel. Expenses advanced. Salary $20 a week. Staple line. J. E. McBrady & Co., Mfrs., Chicago.

WANTED—An engineer with second or first class license, give experience and wages expected. Address K., Sun Office.

KITCHEN GIRL wanted at 363 Worthen st.

WANTED—House girl, chamber and table girl for family at mountains. Apply till Thursday, 164 Central st.

WANTED—A woman to mind two children. Inquire 38 Billerica st., Wigginville.

WANTED—Drug clerk of two or three years experience. References required. Address P. O. Box 153, Lowell.

WANTED—Two or three men to milk and do general farm work. Inquire at Hood's farm.

WANTED—12 men and boys. Apply to John Conners, Bedford, Mass., 1 mile from centre. Call Sunday.

MEN AND BOYS wanted to learn plumbing, plastering, bricklaying. Special offer life scholarship fifty dollars, easy payments; position guaranteed; free catalogue. Coyne Bros., trade schools, New York, Chicago, St. Louis.

MACHINISTS wanted for night work. Apply to Davis & Furber Machine Co., North Andover, Mass.

WANTED—Girls, 14 to 16 years old, also older girls, pay by the week while learning. Inquire at office Rice & Co., 251 Mt. Vernon st., City.

WANTED—Experienced real estate men to sell the best Greater New York lot proposition. Easy terms. Great possibilities. McCormack Real Estate Co., 44 Court st., Brooklyn, N. Y.

SALESMEN wanted to sell lubricating oils and greases on salary or commission. The Champion Refining Co., Cleveland, O.

BRANCH MANAGERS wanted, $25 cash weekly. Live at home. Experience unnecessary. No canvassing, enclose stamp for particulars. Aluminum Hanger Co., Chatfield, Minn.

CARPENTERS can find employment in Lawrence, Mass., 8 hours, open shop. Apply J. L. Searle, secretary Contracting Carpenters' Association.

LADIES wanting first-class help from out of town telephone 973-5. Ascension Society.

LOST AND FOUND

FOUND—A pocketbook containing small sum of money in Merrimack sq. Inquire at police station.

LOST—A black and white cow. Last seen on Wentworth ave., Lowell. A. P. Livingston, R. F. D. No. 1, Lowell, Mass.

LOST—Irish setter dog, color red, had on collar marked with owner's name. Please notify A. Cox, 27 Hoyt avenue; suitable reward.

LOST—A pocketbook at the fair grounds containing $30. Return to 35 Essex st., off Aiken ave. and receive reward.

LOST—Sunday morning between School st. and St. Patrick's church, a lady's silver watch and pin. Reward at 192 School st.

LOST—Either on South common, Locke or Plain sts., lady's small gold watch, hunter case. Liberal reward at Sun Office.

LOST—A lady's wrist bag, between Middlesex st. station and Rock st. Return to R. M. Chase, 52 Rock st. and receive liberal reward.

FOUND—Signet ring. Owner can have by proving property and paying for ad. Call at 382 Lawrence st.

LOST—A valuable Ayredale terrier, answers to name of "Buster." Finder will be rewarded at 590 Middlesex st.

LOST—A coat and vest, off a moving team, Friday night. Finder return to 138 Paige st.

LOST—A dark red souvenir purse containing about $40, Murphy's name of Lawrence on outside. Finder liberally rewarded at Sun Office.

LOST—On Central st., June 9th, a card case with sum of money. Please return to O'Donnell's Dry Goods Co. and be rewarded.

LOST—A rosary with two medals, Wednesday, somewhere between St. Patrick's church and Carpet mills. The finder will please leave at Sun Office.

LOST—A gentleman's ring with old English "W" engraved on it. Reward at Gilbride's dept. store.

Following the Flag.

When our soldiers went to Cuba and the Philippines, health was the most important consideration. Willis T. Morgan, retired Commissary Sergeant U. S. A., of Rural Route 1, Concord, N. H., says: "I was two years in Cuba and two years in the Philippines, and being subject to colds, I took Dr. King's New Discovery for Consumption, which kept me in perfect health. And now, in New Hampshire, we find it the best medicine in the world for coughs, colds, bronchial troubles and all lung diseases. Guaranteed at Goodale's and Falls & Burkinshaw's drug stores. Price 50c and $1.00. Trial bottle free.

MONEY TO LOAN

CITY LOAN CO. All kinds of money to loan on merchandise of value. Business strictly confidential. Private office. Frank J. Green, 98 Central st.

MONEY TO LOAN to salaried people and others on easy payments. A time, 40 Middlesex st.

MONEY LOANED. If small sums of money you need and talk it over with us, we may be able to help you. It will cost you nothing to find out; we loan from $10 upwards to reliable salaried people of good character on indorsement, quickly and confidentially. Mass. Loan Co., Room 25 Merrimack st.

TO LOAN. SHORT. Plenty of money to loan to permanent employed people on easy weekly payments, lowest rates in the city, confidential, no publicity, no delay, special inducements for quick payments. Private office. Offices in Lowell and Lawrence. U. S. Loan Co., 30 Prescott st.

$5 TO $5. Emergency loans for "right" places quickly secured at the best place in Lowell. Be in the money lender, Room 1, Howe Bldg., 13 Merrimack square.

MONEY ON CREDIT without security salaried people and others. Best terms, liberal discount, commission paid. Merrimack Loan Co., Associate Building.

MONEY LOANED salaried people, retail merchants, teamsters and others, without security, easy payments, offices in 50 leading cities. Tolman, room 43 Hildreth Building, 45 Merrimack st.

MONEY TO LOAN on short notice on furniture, pianos, diamonds, etc. Leases paid off and more money advanced. All business strictly confidential. Address W. J. Kehler, room 8, Hildreth Building.

MONEY. The best place in the city to borrow money is from the U. S. Loan Co., 30 Prescott st.

SUMMER RESORTS

VINTON VILLA, Salisbury Beach, Mass., on ocean front, near center, board and rooms by the day or week, fine bathing. Send for leaflet. Fred V. Hooke, Cushing, Mass.

OLD ORCHARD BEACH. Ocean House and cottages on the sea wall. The superb situation of this house, its fine lawn, with tennis court and croquet grounds, its broad verandas, elegant dining hall, its superior beds, and other features, make it one of the most attractive houses on the beach. Terms reasonable. Address Ocean House, Drawer 5C, Old Orchard Beach, Me.

WANTED

WANTED—Children to board in pleasant country home, 3 to 6 years of age. Price $1.00. Box 165, Chelmsford, Mass.

WANTED—Old feather beds wanted; will pay 16c to 20c a lb for geese feathers. New England Feather Co., 69 West 3rd st., Chelsea.

WANTED—Children to board in country, desirable home, terms reasonable. Address Nelson, R. F. D., Billerica.

FOR SALE—$80 will buy my barber shop which gives $15 net weekly. This is a splendid bargain. Address G. G., Sun Office.

BOSTON & MAINE RAILROAD

Corrected to June 4, 1906.

Trains leave Middlesex street station, Lowell, as follows:

For Boston, 5.46, 6.23, *6.30, q6.47, w6.50, 7.04, 7.23, 7.31, *7.45, q7.52, w*8.00, 8.47, 9.04, w9.25, 9.33, w10.04, 11.07, 11.38 a. m.; w12.07, 12.17, w12.47, 1.43, w2.25, 2.58, w3.12, *3.47, w3.55, 4.23, w5.06, 5.22, q5.43, *6.12, 6.18, 7.00, *7.31, w8.30 p. m. SUNDAYS, 6.30, 7.21, 8.00, 8.48, 9.17, 10.30 a. m.; w12.10, 2.35, w3.55, w5.20, 6.10, w5.35, 6.16, 7.31, 8.45 p. m.

For Lawrence and Haverhill, 6.23, w6.50, 7.31, w8.41, w9.35, 10.14 a. m.; w12.07, 1.30, w3.55, 5.06, 6.18, w7.00, w9.30, 11.35 p. m. SUNDAYS, 8.20 a. m.; 12.10, 2.35, 5.35, 8.45 p. m.

For stations between Reading and Boston, Western Division, 6.50, 9.25, 10.04 a. m.; 12.07, 12.17, 2.25, 3.55, 5.06, 7.00, 9.30 p. m. SUNDAYS, 8.20 a. m.; 12.10, 2.35, 3.50, 5.20, 8.45 p. m.

For Salem, Mass., w6.28, 7.31 a. m.; w12.07, 1.45, q2.15, q3.55, w5.06, 5.28, n7.10 p. m.

For Newburyport, Amesbury and Portsmouth, 6.23 a. m.; 12.07, 2.25, 5.00, 3.55, 6.18 p. m.

For Haverhill, Bridge, Newburyport, Hampton, North Hampton, Portsmouth and stations on York beach R. R., 3.00 p. m., until Sept. 11, inclusive.

For Exeter and Dover, 6.23, 6.50, z7.31, 8.14 a. m.; 12.07, 1.30, 3.55, 5.06 p. m. SUNDAYS, 8.20 a. m.; 5.35 p. m.

For Rochester and Alton Bay, 8.44 a. m.; 12.07, 1.30, 3.55 p. m. SUNDAYS, 5.35 p. m.

For Somersworth, N. H., Saco, Old Orchard and Portland, 6.23, 6.50, z7.31, 8.44 a. m., 1.30, 3.55, 5.06 p. m. SUNDAYS, 8.20 a. m.; 5.35 p. m. (does not stop at Old Orchard.)

For Lewiston, Augusta, Bath, Waterville, 6.23, 6.50, 7.31, 8.44 a. m.; 5.06 p. m. SUNDAYS, 8.20 a. m.; 5.35 p. m.

For Bangor, Belfast, Skowhegan and Rockland, 8.44 a. m.; 5.06 p. m. SUNDAYS, 8.20 a. m. (to Bangor only), 5.35 p. m.

For St. John, N. B., Halifax, N. S., Montreal and Quebec, 6.10 a. m.; 5.06 p. m. (5.06 train does not run Saturdays). SUNDAYS, 5.35 p. m.

For Eastport and St. John (via steamer from Portland), on Monday, Wednesday and Friday, at 1.30 p. m.

For Woburn, 6.28, 7.31, *7.48, 11.07 a. m.; 2.58, 4.23 p. m. SUNDAYS, 8.48 a. m.; 10.30, 2.25 p. m.

For Stations between Winchester and Boston, Southern Division, 5.40, 6.28, 7.01, 7.31, 7.49, 9.20, 11.07 a. m.; 1.43, 2.58, 4.23, 5.12 p. m. SUNDAYS, 8.20, 7.21, 8.45, 9.30, 10.30 a. m.; 2.25, 5.10 p. m.

For Ayer Junction and Way Stations, 7.07, 11.55 a. m.; 5.01 and 5.42 p. m. SUNDAYS, 2.16 p. m.

For Amherst, Milford and Wilton, 9.01 a. m.; 4.00, 2.40, 4.28, 5.29 p. m. SUNDAYS, 2 p. m.

For Keene and Way Stations, 9.01 a. m.; 4.28 p. m.

For Nashua, Manchester and Concord, 12.21 (to Nashua), 7.30, 9.01, *9.23, q10.39 a. m.; 12.00, 1.00, 1.39, 3.40, (4.28 to Nashua), 5.20, 6.29, *8.10, *9.10 p. m. SUNDAYS, 10.02, *10.23 a. m.; 2.00, 5.02, 8.10, 9.10 p. m.

For Franklin, Lebanon, White River Junction, 7.30, 9.30 a. m.; b*12.00, 5.39, *b8.10 p. m.

For Warner, Bradford, Sunapee, Newport (N.H.), Claremont and Claremont Junction, 7.30 a. m.; 1.39 p. m.

For St. Johnsbury and Lyndonville via Wells River, b10.30 a. m.; 1.39, *b9.10 p. m.

For Montpelier, Essex Junction, Burlington, St. Albans, St. Johns and Montreal, via Central Vermont Line, *9.23 a. m.; b*12.00, *b8.10 p. m.

For Montreal and Quebec, via Montreal and Boston Air Line, b*10.30 a. m.; *b9.10 p. m. QUEBEC EXPRESS, via Plymouth and Sherbrooke, *b9.10 p. m.

References:

a—Via Wakefield Junction.
*—Express. b—Daily.
w—Via Western Division.
x—Wednesdays and Saturdays only.
q—Via Bedford.
z—Via Wilmington Junction.

D. J. FLANDERS, Gen. Passenger and Ticket Agent.
H. G. TAFT, General Agent, Lowell.

MISCELLANEOUS

FRANK PAYTON, 81 Middlesex, st., real estate, life, accident, health and fire insurance. Rents collected, property cared for.

WHITE SEWING MACHINE. If you are thinking about buying a sewing machine come and see our ball bearing lever. Eight running rotary, fast running rotary, comfortable rotary, reliable rotary, automatic rotary, none to equal it in the market. All makes of sewing machines repaired. 50 Hilliard st., near Merrimack square.

WE BUY night and rest off clothing, send postal and we'll call. A. Stein, 311 Middlesex st. Tel. 602-2.

MRS. FLETCHER, 29 Gorham st., three readings and card reader.

LAWN MOWERS sharpened and repaired. Called for and returned. Tel. 56. Robert Caruthers Co., 146 Warren st.

DRINK GLORIA for health; sold everywhere.

YOU SHOULD COLLECT souvenir post card. It's more than a fad. It's an education. I have a very fine assortment of American and foreign Helotic and scenic cards. Send 10 cents for 4 selected colored views of famous cities and receive offer and complete catalog. "Satisfaction always." Geo. H. Paine, 21 Tilly st., Providence, R. I.

RHEUMATISM. Don't suffer with rheumatism, it can be cured, we have the remedy. Tablet form $1 only, at Falls & Burkinshaw's, 478 Middlesex st.

DEFORMED THE HATTER at 561 Middlesex st. Let the latest spring blocks for derbies. If he makes your hat he will keep it in form for one year.

BARGAINS in new or second hand furniture, also all kinds of repairing done at P. J. Coyle's bargain store, Central st., cor. Union st.

ST. THOMAS' SALVE is the most wonderful cure for piles ever offered for sale, and can only be purchased at Maguire Brothers' Grocery store, corner of Salem and Common sts. No cure no pay; 50c a box.

MOTHERS! Bond's Destroyer kills flea on children, and all insects; cures dandruff and itching scalp, prevents falling hair, harmless 25c only at Falls & Burkinshaw's, 478 Middlesex st.

LADIES! Dr. LaFrance's Compound gives positive relief, powerful combination used by 2,000 women. Price 25 cents; druggists or by mail. Address LaFrance & Co., Philadelphia, Penn.

REAL ESTATE FOR SALE

FOR SALE on Warwick st., house of 8 rooms, wash bath and store rooms; slate roof, cemented cellar, steam heat, 600 feet of land, plenty of fruit; price $2700, one half may remain on mortgage at 5 per cent. Frank Payton, 81 Middlesex st.

FOR SALE. A three-acre farm, house and barn, all in good condition, also a large hen coop and 20 apple trees, in about 4 miles from Lowell, this side of Richardson creamery. This is a rare chance to buy a neat little home at a great bargain. The owner is about to leave the state. Do not fail to inspect this place, it is going to be sacrificed in the sale price. For further particulars inquire at 12 Varney court, Lakeview avenue.

FOR SALE. Four acres standing grass, good crop. 246 Varnum ave.

FOR SALE—Near Varnum ave. and Mammoth Road, good cottage house with improvements. Price $1400. G. L. Hubbard, Wyman's Exchange.

FOR SALE—Near Gorham st., 7 good cottage houses, in good repair; only $1000 each. G. L. Hubbard, Wyman's Exchange.

FOR SALE. Near car line, cottage house and barn, ¼ acre land, lots fruit. Price 1600. G. L. Hubbard, Room 8, Wyman's Exchange.

FOR SALE—On electric car line, farm of 100 acres, good buildings, wood and timber, lots of fruit. Price $700. G. L. Hubbard, Wyman's Exchange.

FOR SALE. A seven room cottage near Aiken street and Aiken avenue. House is in most excellent condition. Pleasant, sunny and comfortable rooms. All conveniences, bath, gas, city water, sewer. Three minutes to cars. Slate roof. A house well worth looking into. Price $2000. Eugene G. Russell, 407 Middlesex st., near depot.

FOR SALE—9-room house near Stevens street. Bath, gas, city water, sewer, 800 feet of land. House in best of condition. 2 minutes to electric cars. Only built 5 years. This is a house that you cannot duplicate in the city for the price, $2050. Eugene G. Russell, 407 Middlesex st., near depot.

FOR SALE. A practically new house near Normal school for $2350. Pretty surroundings, quiet neighborhood and congenial neighbors all combine to make this an ideal home. 6 rooms. Bath, gas, city water, sewer. 2300 feet of land. 2 minutes to electrics. Better investigate this one. Eugene G. Russell, 407 Middlesex st., near depot.

FOR SALE. Here's a bargain! A 7-room house near Billings st. 4300 feet of land. Gas, city water, sewer. Cemented cellar and everything in first class condition. 2 minutes to cars. First come, first served. Price $1800. Eugene G. Russell, 407 Middlesex st., near depot.

FOR SALE—A 6-room cottage off the Princeton boulevard for $1475. Furnace heat, water and gas. 5 minutes walk to cars. Over 6000 feet of land. A mighty nice place. Price is low. Eugene G. Russell, 407 Middlesex st., near depot.

FOR SALE—A seven room cottage near 15th st. Bath, gas, city water, sewer. About 1900 feet of land. Convenient to cars, schools and churches. Price $1400. Eugene G. Russell, 407 Middlesex st., near depot.

FRANK J. GREEN

Real estate and auctioneer, 93 Central st. Tel. 1329-3. Residence—Chelmsford Centre.

FOR SALE

Elsmere, Dracut, on the line of the electric cars, a 2½ story house, barn, carriage house, hennery, 100 feet long; and ¾ acre of land. The house has 8 rooms with bath, pantry, running water and large cellar. The barn will hold 2 horses; the carriage house is large and roomy and will accommodate 5 or 6 carriages. There is an abundance of fruit trees on the place of different variety. The property is in splendid condition; built four years ago by the day and cost to build over $4200. The location cannot be surpassed in Middlesex county. Highly elevated overlooking the surrounding country and commanding a splendid view of the river. Mr. Willmott, the present owner, has been called out of town to Chicopee Falls, to accept a position and has instructed me to sell the same before July 1. This place must be seen to be appreciated, and no reasonable offer will be refused. This property should command the attention of all classes who are looking for a home. A small amount of money down will secure the place, balance on easy terms.

TO LET

TO LET—A first class tenement of four rooms. Rent $16.00. Apply at 10 Dane st. ave.

TO LET—A store and tenement, 232 Lakeview avenue in fine location doing a good business. Inquire within. Call at once, a rare bargain.

COTTAGES to let at Willow Dale. Inquire at the pavilion.

FURNISHED rooms to let, one large, pleasant front room on first floor, gas, steam heat and bath. 233 Appleton st.

TO LET—A good upright piano. Inquire at Moses Wyman's, 62 Middlesex st.

NEWLY FURNISHED rooms, single or double, steam heat, bath, gas, open fire places, also use of telephone. 28 Anne st.

TO LET—Furnished front rooms, table board, ladies, $2, gents, $3. 512 Central st., upstairs. E. Hunter.

TO LET—Front room furnished, also two rooms for light housekeeping. 251 Central st.

TO LET—Boarding house of 14 rooms, 163 Market st., rent reasonable. Apply at premises.

TO LET—For offices or work rooms, 28 rooms near electric car station. 20 Bridge st.

TO LET—A flat of seven rooms to let on 41 Laurel street, Oaklands. Inquire at 367 Concord st.

QUINCY HOUSE, 53 Lee st. Nice furnished rooms to let, board per week for gents, $2.50, for ladies, $3. Hot and cold baths. First class in every way. Electric lights.

STORE TO LET—A first class store, two large plate glass windows. First class condition. Windows cased with glass inside. 36 John st.

COTTAGES to let at Willow Dale. Inquire at pavilion.

TO LET. Furnished rooms with bath. 68 Stackpole st.

TO LET. Newly furnished rooms, hot and cold water, steam heat, open fire places, gas in every room. Apply at 27 Anne st.

ROOMS TO LET in the Harrington building, 52 Central st. Inquire at The Sun Office.

ROOMS TO LET—Inquire at rear of 86 Franklin st.

TO LET—Pleasant room with steam heat, in the Harrington building, 52 Central st. Inquire at The Sun Office.

TO LET in Belvidere furnished room, large and airy. 147 Andover st. Call after 6 p. m.

ROOMS TO LET—Front room and rooms for light housekeeping. 267 Central st., Lowell, Mass.

TO LET

Two new modern up-to-date stores, 20 feet frontage, 45 feet deep, gas or electric light, with concreted cellars. Inquire at M. T. I. rooms, Mansur block, Central st., or John J. McQuade, P. O. Box 689, Lowell, Mass.

FOR SALE

FOR SALE—Ice Chests and Refrigerators at 29 Campos avenue, off Wilder street.

FOR SALE—Empty Packing cases. Would make contract for entire output at 10c each. S. H. Knox & Co.

FOR SALE—Black and tan terrier pups. Call at 1088 Gorham st.

FOR SALE—A Stanley steam automobile, buggy top, seats four, acetylene gas lamps, leather wheel guards, in good repair. 165 Powell st.

HARNESSES—One light and one heavy harness for sale. Inquire at 57 London st.

FOR SALE—A boarding house in good location. Inquire at S

TRAINS TO AND FROM BOSTON

SOUTHERN DIV.

To Boston. Lve.	Att.	From Boston. Lve.	Att.
5.46	6.50	6.20	7.04
6.35	7.40	6.30	7.04
6.39	7.30	7.34	8.33
6.47	7.53	8.13	9.00
7.01	8.00	9.00	9.37
7.21	8.05	9.20	9.37
7.31	8.40	10.00	10.37
7.45	8.55	10.17	11.30
7.52	8.55	11.33	12.02
8.47	9.25	12.00	12.50
8.54	9.31	1.00	1.37
9.33	10.19	1.15	1.52
11.02	12.02	2.00	2.51
11.38	12.20	3.00	3.37
12.12	1.00	3.47	5.0[illegible]
1.43	2.25	4.00	4.47
2.38	3.45	4.14	5.3[illegible]
3.47	4.53	5.05	5.4[illegible]
4.00	4.40	5.30	6.27
4.28	5.30	5.47	6.50
5.22	6.35	6.14	7.3[illegible]
5.49	7.00	7.30	8.0[illegible]
6.12	6.55	8.30	9.0[illegible]
7.31	9.35	10.30	11.3[illegible]
8.39	9.31	11.20	12.16

SUNDAY TRAINS

WESTERN DIVISION

5.20	6.25	8.00	9.10
7.10	7.15	12.00	1.00
7.55	8.40	2.15	3.25
8.50	9.00	5.03	6.15
8.35	6.50	8.40	9.32
8.45	9.50		

WESTERN DIV.

To Boston. Lve.	Att.	From Boston. Lve.	Att.
6.50	7.55	7.33	8.31
8.00	8.54	9.25	10.31
9.28	10.36	10.35	11.49
10.54	11.55	11.50	1.05
12.07	1.22	2.15	3.15
12.47	2.40	3.05	4.50
2.25	3.22	4.50	5.50
3.12	4.20	6.05	7.02
3.55	5.16	6.35	7.45
5.08	6.47	8.40	10.33
*5.25	6.46	*11.25	12.21
6.18	7.26		
7.00	8.00		
8.30	10.22		

*Runs to Lowell Wednesdays and Saturdays only.
‡ Via Wilmington Jct.

SUNDAY TRAINS

SOUTHERN DIVISION

6.39	7.31	8.00	9.00
7.41	8.05	[illegible]	[illegible]
8.45	8.40	11.30	12.07
9.23	10.15	1.00	[illegible]
10.30	11.[illegible]	[illegible]	5.33
2.37	[illegible]	[illegible]	8.04
5.13	[illegible]	[illegible]	8.04
6.15	[illegible]	7.01	10.03
7.31	8.[illegible]	*8.15	11.21

LOCAL NEWS

Wedding invitations. Tolman Printery.

Rabbitt, Opticians, 19 Rice Marche Bldg.

Hire your hacks at J. F. O'Donnell & Sons, Market street. Tel. 459-3.

When placing insurance consult J. F. Donohoe, Donovan Bldg. Telephone.

Rooms to let in the Harrington Building 52 Central street. Inquire at The Sun office.

DRINK

GLORIA

SOLD EVERYWHERE

Most Wholesome, Refreshing, and a Thirst Quencher

They have it where you drink. Call for it.

BOYLE BROS.

Lowell, Mass.

Agents for SARATOGA ARANDOCK WATER

$1.20 per doz. quarts. Delivered free. Family Trade a Specialty.

New Passenger Service

ALLAN LINE

Boston to Glasgow via Londonderry.

Parisian, July 6. Parisian, Aug 3

Laurentian, July 20. Laurentian, Aug 17

One cabin class only, termed "Second Cabin," rates $35 to $50. Third Class to Glasgow, Derry or Belfast, $27.50. Prepaid tickets lowest rates.

DENIS MURPHY, 18 Appleton St.,

—OR—

H. & A. ALLAN, 110 State St., Boston

Steamers to Europe

Tickets on the Cunard, White Star and all first-class lines to England, Ireland, Scotland and all parts of Europe, at

MURPHY'S TICKET AGENCY,

18 Appleton Street, Opp. Postoffice.

JAMES E. O'DONNELL

Attorney-at Law

HILDRETH BUILDING, LOWELL

MAIN SPRINGS Warranted two years 50c

Watches cleaned.....25 cts

M. STEIN, 34 PRESCOTT ST.

Break Bread Here

Our 25 cent dinner is a winner. See our menu and be convinced. Special breakfast and supper 20 cents. Come and see us. Lowell Inn, 21 Central street. Thomas Hoban, Proprietor.

O'Donnell's Steamship Agency

Tickets on Cunard, White Star, Dominion and other first-class lines

AT LOWEST RATES.

324 MARKET STREET, Cor. Worthen

Diamonds on Credit

also watches, rings, jewelry, etc., lowest prices, easiest terms, $1 down, $1 a week Lowell Jewelry Co., Room 3, 226 Merrimack st.

J. N. COOK

Successor to D. P. KNOWLTON

Piano, Furniture and Safe Mover. Piano Moving a Specialty.

STORAGE

10 Prescott St. Tel. Connections

JOHN W. McEVOY

Counsellor-at-Law and Public Administrator

327 Central St. Tel. 639-4

J. J. O'Connell J. J. Cashman

J. J. O'CONNELL & CO

FUNERAL DIRECTORS

1010 CENTRAL ST. DAVIS SQ

Telephone Connection

GEO. W. HEALEY - - Undertaker

79 BRANCH STREET

Telephones—Office 1792-2; Res. 1792-3.

J. HARVEY & CO.

Plumbing and Heating Contractors

Agent for Hub Heater.

Residence, 543 Moody Street

Office Telephone, No. 959

All kinds of repairing done in first class manner at reasonable prices.

469 MERRIMACK STREET

ROBERT J. CROWLEY

COUNSELLOR-AT-LAW

16 and 17 Central Block

Telephone 1722-2

JOSEPH F. DONOHOE

Real Estate and General Insurance

Rooms 46-47 Donovan Bldg., 267 Central St., Lowell, Mass. Tel. connections

GREAT CIRCUS

Opened by Knights of Columbus

ON HUNTINGTON HALL LOT

Big and Well Pleased Crowd Attended

Remember, ladies and gentlemen, the best part of the show is yet to come.

"Don't miss our grand concert!"

"Our grand candy agents will pass among you.

"Peanuts, apples and candies!"

Three and hundreds of similar cries were heard from under the canvas on the Huntington hall lot until even the wooden Indian at Gallagher's cigar

Oh! My Feet

You'd Better Look Out for Your Feet

Foot trouble is on the increase every day—while they are being treated, no one tells you just how to prevent it or what caused your trouble. It is all caused by the shoes you have been wearing. They never fitted your feet, and you never knew it. They looked nice. Yes, but did they support the arch of your foot?

For information come to

O'Sullivan Bros. Co.

FEET FITTERS

Opposite City Hall

Thirty Days Ahead of Time

We are to start our clearance sale now and not wait as most stores do until the latter part of July.

When they are offering shopworn garments going out of style, we will be showing fresh new goods just coming into style. We are going to commence on shirtwaists as these are goods that will interest you most.

All of our 97c shirtwaists of batiste or lawn styles, in which we have not a complete line of sizes. A new lot every day for 69c

Lawn shirtwaists, with front of hamburg or lace insertions, all the broken lots of our regular 50c garments 29c

Broken sizes of muslin gowns, chemise and petticoats, plain, lace or hamburg trimmed. Regular price 98c, clearance price 69c

Pretty figured lawn kimonas, long or short, the balance of our $1 stock 69c

Plain chambray or striped gingham wash petticoats. Every store has them for 49c, butyou can get them here for 29c

Three styles black sateen petticoats, circular and pin tucked flounces, always before 98c, clearance price 69c

THE UNDERWEAR STORE

WHITE

114 MERRIMACK ST

SKETCHES AT THE CIRCUS

store became aware of the fact that there was a circus within.

There were more counter-attractions in and around Lowell last evening than there have been on any one night in many moons and yet that fact didn't prevent 1200 people from attending the opening performance of the big circus and hippodrome given on the Huntington hall lot under the auspices of the Knights of Columbus. Of the 1200 present there was only one man who didn't enjoy the show and he had the toothache and it hurt him to laugh but he was forced to laugh every other minute.

Some sceptical people went there fully convinced that they were going to see a show made up of a lot of awkward amateurs who couldn't act enough to keep warm, and they were the most surprised people on earth when the show got under way. The circus, they found, was the genuine article and that the amateur features were but a little additional fun on the side. The professional acts which predominate were of the highest order while the amateurs were the funniest bunch of non-professionals that ever cut up in public.

The circus has all the features of a regular one-ring circus except the menagerie and that would have been there did the size of the lot permit. It was necessary to curtail this feature but every other feature of the circus is there in its entirety. There is the big show with its wealth of features, the side show with its freaks and oddities, and last but not least the grand concert with as fine a program as one would care to listen to. The members are in the show and all around it, not only as performers but as ticket sellers and takers, ushers, ring masters, fakirs, announcers, etc., etc., and the efforts of many of them are amusing in the extreme. The ring masters will change every day. It was the intention of the circus people to have Mayor Casey officiate the first night but he was unavoidably absent and John H. Murphy did the honors as gracefully as could be desired. The mayor will appear later as will Congressman Ames, Lawyer Vahey, counsel for Charles Tucker, a member of Watertown council and an old timer at the circus business, and several other prominent men. Tom Beane and William Purcell officiated as announcers last evening and they had the vibrating voices and unlimited vocabularies of the best circus announcers that ever spell-bound an audience.

To describe every feature of the show would take several columns and the only way to get a thoroughly good idea of the wealth of attractions is by attending a performance and witnessing the side show and concert attractions.

The side show opened one hour before the big show so as to give all an opportunity to see it before going into the big tent. There one finds the living skeleton several ounces thinner than ever, the fat lady who gained 10 pounds in an hour and 12 minutes by actual count last evening. Then there are the giant and the dwarf, who converse with each other with the assistance of a 12-foot ladder and a host of other equally odd attractions. Passing into the big tent one finds the red lemonade, tonic, balloons, peanuts, candy and all the other good things that go with well regulated circuses together with more comfortable seats than one generally finds in such shows. By a special arrangement of the canvas the atmosphere of the tent is most comfortable.

The show opened last evening with a procession of the entire company into the ring headed by a genuine circus band which plays circus music, that is, at a mile a minute gait. Before the show, however, it played real music. After the grand entree follows a program of 15 separate and distinct acts, professional and amateur combined, while all through the show some 30 clowns, professional and amateur, do their stunts about the tent. Billy McAloon, the six-foot cop, preserved "order" among the clowns in a most strenuous and amusing manner.

While all the acts are fine there are three that are so extraordinary that to pass them without special notice would be doing an injustice to two teams of the cleverest performers in the business. The first is Wentworth and Vesta in an eccentric acrobatic act. Now there are hundreds of acrobatic dogs in business but the top-notcher of all is an ordinary-looking pup that travels with Wentworth and Vesta. He takes the place of a third acrobat in the act and he certainly is the dog wonder of the age. He's the "top man" in the pyramid act and sits on the head of the second man who is standing on the head of the ground man and "begs." Then he goes through the "flips" with his partners as easily and as gracefully as though possessed of reason. This act alone is worth the price of admission.

Then there is Prof. Walberti and his beautiful all white Arabian horse, "Dahl." Walberti and "Dahl" have appeared before all the crowned heads of Europe and their act is certainly one of the prettiest in the equine world. "Dahl" also appears to be possessed of reason and works in obedience to his master's call in a most marvelous manner. The affection shown between master and beast is as charming as it is extraordinary. The third world-beating feature is the aerial act of the Flying LePearls, two men and a boy on the aerial bars. The way that kid is twisted and turned in the air is certainly a caution and every law of gravity that ever appeared in the books is brushed aside by these marvelous performers. In a space so small that it would seem a physical impossibility the boy does front and back double somersaults, the most difficult of all acrobatic stunts. The audience was kept in a continuous round of applause while each of these three acts was in progress and all pronounced them the best they had ever seen.

The amateur acts were all good and kept the audience in roars while there was great fun guessing who they were, some of them being most completely disguised. Mlle. Onanag made a great impression. She possessed the form of a Venus, the face of a Psyche (without the knot) and the grace of a Niobe, so did the horse, and she floated through the arena on the back, neck and sides of the beautiful animal exemplifying the poetry of motion. Every move was a picture. When her wig came off toward the conclusion of the act she turned out to be none other than Tom O'Donnell, Sir. Iron Ox did a marvelous act with the heavy weights with a little side act not down on the program with his wearing apparel.

After the big show nearly everyone waited for the concert and they did well to wait for the concert was a big show in itself. It consisted of the educated pony "Don," the most intelligent horse in the world. He actually carries on a conversation. Then there was a 15 minute minstrel performance with John H. Murphy as interlocutor, four funny end men and William F. Thornton as director and Dr. Carroll as accompanist. There were many brand new local gags sprung and the music was fine. Among the soloists were Gene McCarthy, Thomas Sayers, William Purcell and others.

The circus on the whole is the most unique and entertaining out-door attraction ever brought to Lowell and everyone should see it. Two performances will be given daily for the remainder of the week.

COTTON FUTURES.

NEW YORK, June 26.—Cotton: July 10.06, Aug. 10.16, Sept. 10.20, Oct. 10.24 Nov. 10.26, Dec. 10.30, Jan. 10.35, Feb. 10.38 bid, March 10.41.

Removal Notice

McGAUVRAN BROS

Lowell's Leading Furniture and Piano Movers

Have removed from 147 Dutton street to 6 Bridge street, opposite Transfer Station.

Telephone 49; Residence 192-2.

Boxing Lessons

given at residence, Mt. Pleasant, by Prof. Flaherty. Take Lawrence car. Boxing instructor Phillips Academy, Andover.

C. H. HANSON & CO. - - Auctioneers

LOWELL, MASS.

SPECIAL FOR OUR THURSDAY AUCTION

To be sold at 1 o'clock

2 Pet Deer, buck and doe, both 3 years old. Clever as can be for children to play with.

1 Nearly New Golf Wagon, steel tires. 1 Nearly New Boulevard Open Stanhope. 1 Collar and Hame Harness.

The above carriages are in fine condition and sold only because we have purchased an automobile.

Sold per order McKEE RANKIN, Manager.
(Miss Nance O'Neil.)

You Need These When You Bake

Cream of Tartar

The purest kind to buy and the only kind to use. Per pound, 35c

Cooking Soda

There's purity and goodness in our SODA. Per pound 5c

TALBOT'S 40 Middle St.

(PURE GOODS SOLD HERE)

Graduation Gifts

—AT—

Millard F. Wood's

104 Merrimack Street

An entire new line of fine 14k GOLD and 14k GOLD-FILLED WATCHES, newest and choicest designs, guaranteed first-class time pieces. All sizes in open-face and hunting cases.

A beautiful new line of 14k GOLD-FILLED BRACELETS from $4.00 to $7.00 each. Plain embossed jeweled and hand engraved, also in solid gold with genuine rubies and diamonds.

A full line of graduation SIGNET RINGS from $1.50 to $25.00 each

SOLITAIRE DIAMOND RINGS from $15 to $300 each

MILLARD F. WOOD

See Display Window 104 Merrimack Street

MATRIMONIAL

Mr. George H. Simonds of Waterville, Me., and Miss May Livingston of this city were united in marriage yesterday afternoon at the home of Rev. R. A. Greene, pastor of the Grace Universalist church. The bride was becomingly attired in a gown of pearl gray nun's veiling and was attended by Mrs. Welden Work as matron of honor. The best man was Mr. Allen Livingston, brother of the bride. After the ceremony, the bridal party returned to the home of the bride, 695 School street, and were received there by their many friends. They received many beautiful presents.

After August 1 Mr. and Mrs. Simonds will be at home to their friends at 20 Ash street, Waterville, Me.

MURPHY—MONAHAN.

At the parochial residence of St. Patrick's church, yesterday afternoon, Rev. John L. Callahan united in marriage Mr. Thomas Murphy and Miss Della Monahan. Miss Margaret Burns was bridemaid and Mr. Martin Murphy was best man. A reception was held at the home of the bride, after the ceremony, and later Mr. and Mrs. Murphy left on a wedding tour. They received numerous wedding gifts.

If you want help at home, or in your business, try The Sun "Want" column.

C. F. KEYES, Auctioneer

Real Estate, Public Auction and Private Sale

52 CENTRAL STREET

Thursday, June 28, 1906, at 2 P. M.

I SHALL OFFER FOR SALE ON THE PREMISES A LOT OF LAND, SITUATED ON THE SOUTHERLY SIDE OF LAKEVIEW AVENUE ABOUT OPPOSITE COBURN STREET.

The lot has a frontage of about 46 feet on Lakeview avenue, is about 100 feet deep and contains about 4600 square feet. There is a large lot of stone on the lot, almost enough to put in a cellar. The lot is level and dry and has a right of way in the passageway leading to the street in the rear. This is a very good site to build, for renting property and will be absolutely sold for the best bid.

Terms: $50 to be paid to the auctioneer as soon as struck off.

Thursday, June 28, 1906, at 2.30 P. M.

I SHALL OFFER FOR SALE ON THE PREMISES TWO LOTS OF LAND, SITUATED ON THE NORTHERLY SIDE OF DALTON ST., BEING LOTS NOS. 44 AND 45 ON PLAN.

The above two lots we shall offer in one parcel. They have a frontage of about 69 feet on Dalton street, an extreme depth of about 151 feet and contain about 9565 square feet. These are excellent lots and are situated right in a location where a good block would rent well. The speculator should give this property his attention.

Terms: $100 to be paid to the auctioneer as soon as struck off.

By Order of JOHN C. BENNETT.
Sole survivor of the will of James W. Bennett, late of said Lowell, deceased.

Saturday, June 30, 1906, at 2.30 o'clock

By virtue of a power of sale contained in the last will and testament of Ellen Fife, late of Lowell, deceased, I will sell at public auction on Saturday, June 30, 1906, at 2.30 o'clock in the afternoon, on the premises, regardless of any condition of the weather, a cottage house and about 4800 square feet of land at 54 Merrill street. The cottage consists of five rooms and with a small amount expended on it, it could be made into a very nice little cottage. The lot is level and dry; has a frontage of about 64 feet on Merrill street, and contains about 4800 square feet of land and is all sodded. There are two apple trees, one pear tree, a grape vine and some small shrubbery. Take it in all this makes a very pretty little home. There is ample room here for improvements, and if a person desired to leave it as it is he could have a very nice little garden. A place of this kind should interest the man of moderate means, as it would take but a very little to start a home of this kind. Remember the sale will be absolute, on the day and hour advertised.

Terms: $100 must be paid to the auctioneer as soon as the property is struck off.

JAMES T. O'HEARN,
Executor of the will of Ellen Fife

Saturday, June 30, 1906, at 3 P. M.

I SHALL OFFER FOR SALE ON THE SEVERAL PREMISES THIRTY-FOUR (34) LOTS OF LAND IN SEPARATE PARCELS, WHICH PRACTICALLY TAKE IN ALL OF FLORENCE AVENUE ON BOTH SIDES OF THE STREET.

NOW, THEN, THIS SALE SHOULD ATTRACT THE ATTENTION OF PARTIES WISHING TO LOCATE IN THE HIGHLANDS, FOR THE ABOVE PARCELS ARE CERTAINLY LOCATED IN THE VERY BEST PART OF THE HIGHLANDS. FLORENCE AVENUE IS THE NEXT STREET TO WHAT IS CALLED ONE OF THE HANDSOMEST STREETS IN THE CITY, GIBSON STREET, AND THESE LOTS ARE LOCATED WITHIN A STONE'S THROW OF MANY HANDSOME RESIDENCES, WHERE MANY OF OUR SUBSTANTIAL BUSINESS MEN RESIDE. NOW THE FACT THAT THERE ARE SO MANY OF THEM TO SELL, ALSO WHEN YOU TAKE INTO CONSIDERATION THAT WE MUST SELL THEM TO SETTLE UP AN ESTATE, WE THINK THIS AN OPPORTUNITY THAT THE WISE INVESTOR CANNOT AFFORD TO LET GO BY.

FLORENCE AVENUE, WHICH IS A 40-FOOT STREET, BEGINNING AT WESTFORD STREET, RUNS THROUGH TO PINE AND IS INTERSECTED BY DAVENPORT STREET. MOST OF THE LOTS HAVE A FRONTAGE OF 50 FEET AND CONTAIN 4500 SQUARE FEET.

WHEN YOU ARE OUT FOR A WALK OR DRIVE IT WILL BE TO YOUR ADVANTAGE TO LOOK THIS PROPERTY OVER.

TERMS: $50 WILL BE REQUIRED ON EACH LOT AS SOON AS STRUCK OFF.

BY ORDER OF JOHN C. BENNETT,
Sole surviving executor of the will of James W. Bennett, late of said Lowell, deceased.

S. A. Cavanaugh, AUCTIONEER

Office, 267 Central St., Donovan Building. Tel. 418-2.

Tomorrow, June 27th, at 1.30 P. M., at 647 Middlesex Street

I will sell at public auction the fixtures and contents of a variety and grocery store consisting of canned goods, spices, groceries of all kinds, cigars and tobacco, one ice chest, one 6-foot and one 3-foot oval front, and one 6-foot square show cases, three sets of counter scales, two counters shelves and awning; also the contents of three rooms, consisting of one No. 7 cooking range, one peerless gas range, 30 yards of tapestry carpet almost new, odd rockers and chairs, draperies and rugs, Boston iron couch bed and mattress, oil cloth, crockery, etc.

Per order MISS OLIVE MITCHELL.

SPORTING THE LOWELL SUN EXTRA

ESTABLISHED 1878 LOWELL, MASS. TUESDAY JUNE 26 1906 8 PAGES ONE CENT

Haverhill Wins From Lowell

AT NORMAL SCHOOL

Eighth Class Received Diplomas This Afternoon

Address by Bernard M. Sheridan, Superintendent of Schools in Lawrence—Diplomas Presented by T. B. Fitzpatrick of Boston

The annual commencement exercises of the state normal school took place this afternoon at 2 o'clock and as usual were of a high order. The eighth class in the history of the school, numbering 45 seniors, with six in the kindergarten course and nine post graduates received parchments. A large gathering witnessed the exercises and among the guests of honoh were Kate Gannett Wells and Thomas B. Fitzpatrick, members of the state board of education, the former accepting the gift from the class to the school while the latter addressed the graduates and distributed the diplomas Superintendent of Schools Sheridan of Lawrence delivered an address. Supt. Whitcomb and several members of the school board were also in attendance. The

Continued to Page Five.

NO INJUNCTION

Petition of Wm. E. Rigg Denied

AGAINST LAWYER W. H. BENT

Administrator of His Wife's Estate

William E. Rigg, of South Lowell, whose wife, Margaret, lost her life while in their house in River street, by the the big explosion of powder magazines on July 29, 1903, was denied an injunction by Judge Schofield in the superior court yesterday against William H. Bent, her administrator, to forbid him from prosecuting or making a settlement of suits for damages for the destruction of the house and injury to the household effects, which he brought against the American Powder mills and Paul Butler and Blanche B. Ames

The administrator recovered $4500 for the death of Mrs. Rigg, and Mr. Rigg now claims that the household effects and the house belonged to him, though the house stood in her name at her death. He says he conveyed it to his wife in November, 1898, when he was sick and not expected to live, upon the expressed oral trust or promise on her part that she would convey it back to him if he got better.

His purpose in making the conveyance to her was, he declares, to see to it that she alone had it if he should die without any intervention on the part of his children, John Henry, Francis and Robert Rigg.

By his suits he seeks ultimately to have the court find that he owns both the house and the personal effects and not the administrator of his wife, with a view to personally bringing suits for their loss by the explosion.

The continued hearing before Chas. H. Conant as auditor in suits brought by Lawyer Bent in these particular cases was on in the probate court room in Gorham street this morning and Mr. Rigg was the witness this morning. He rehearsed the tragic scenes of the morning of the explosion which still can be readily recalled in all their horror by those who witnessed them. Lawyers Burke, Corbett and Harris are counsel for the defense.

ALARM OF FIRE.

An alarm from box 52 shortly after 5 o'clock this morning summoned a portion of the fire department to a slight blaze in a house in James street. A smoking stove was the cause for sounding the alarm.

WON FIRST PRIZE.

George Walter Clark, son of Mr. and Mrs. E. W. Clark, who was graduated from the High school and last fall entered the Norwich University of Vermont at Northfield, was awarded the first prize in military standing in the freshmens class.

BUTLER AMES

Ring Master at Circus This Evening

Congressman Butler Ames will officiate as ring master at the Knights of Columbus circus, this evening. The congressman has appeared in a similar role in society amateur circuses in Washington and is a master of the art.

MARRIAGE INTENTIONS.

Up to the time of going to press this afternoon sixteen marriage intentions had been recorded at the office of the city clerk at city hall, the contracting parties being as follows:

Lawrence Joseph Farley, 25, 119 Pleasant street, to Katherine A. Fanning, 23, 78 Second avenue.

Joseph B. Bourret, 22, 38 Fort Hill avenue, to Ida Jane Ropson, 18, 472 Central street.

John P. Lappier, 22, 585 Broadway, to Ellen G. McHale, 20, North Chelmsford.

Michael J. Murphy, widower, 34, 24 Lyon street to Bridget A. Quirk, 30, 17 Bassett street.

Terrence Carty, 37, 146 South street, to Elizabeth Manning, 34, 9 Cady street.

Frank H. Lyon, 29, 99 Gates street, to Lena M. Porter, 23, 47 Barclay street.

Peter McAleer, widower, 44, 75 Perkins street, to Mary McCann, 30, 76 Perkins street.

Terrence E. Flood, 29, 172 Concord street, to Ella F. Cogger, 24, 89 White street.

George E. Kershaw, 25, 22 South Walker street, to Mabelle E. Hunt, 24, 74 Royal street.

Stephen Garrity, widower, 50, 53 Bowers street, to Mary A. Curtis, 56, 151 Summer street.

George T. Hobden, 27, 11 Butterfield street, to Ella M. Brown, 31, 25 White street.

Thomas J. McDermott, 23, 70 Gorham street, to Josephine T. Donohoe, 23, 669 Central street.

Warren W. Trimble, 19, 68 Crawford street, to Alice B. Cuff, 18, 120 Louis street.

William Real, 25, 42 Tyler street, to Elizabeth Leonard, 25, 13 Westford street.

Edelbert H. Abbott, 30, 12 Fremont street, to Fannie L. Smith, 30, 78 Varney street.

Joseph F. Comeau, 22, Andover, Mass., to Mary Mahoney, 22, 467 Merrimack street.

OUTING AT CANOBIE.

The members of the High Street church are enjoying an outing at Canobie Lake park today. A special car left the square and upon arrival at the park a general good time was enjoyed.

COLLEGE BOYS HOME.

Mr. John J. Starr, a student at Mt. St. Mary's college, Emmettsburg, Md., has returned home for the summer vacation looking in the best of health. Bernard J. Rourke has returned from New York where he is attending a seminary.

Mr. James E. Richards is home from Holy Cross college, Worcester, for the summer vacation.

The Winchester
THE WORLD'S GREATEST HEATER
WELCH BROS. Steam, Gas and Plumbing
MIDDLE STREET, PARKER BLOCK

Today's Ball Game at Spalding Park

Innings	1	2	3	4	5	6	7	8	9	Total
Lowell	0	0	1	0	0	0	0	0	0	1
Haverhill	2	0	0	3	0	0	0	1	2	8

Lowell and Haverhill had at it at Spalding park this afternoon. The attendance was very small, it being evident that the starting of the games at 3.30 o'clock did not bid fair to increase the attendance at the games while it tended to reduce the patronage.

Among the visitors in attendance was Arthur McGovern, better known as "Terry," who formerly caught for Lowell, but who is now behind the bat for Toronto. Scully, the new Lowell man, was playing right field while Sullivan was on second base.

Umpire Hastings called the game at 3.30 o'clock, the batting order being as follows:

LOWELL	HAVERHILL
O'Neil lf	Waterman lf
Cobb 3b	Madden rf
Scully rf	Pulsifer cf
Burrill 1b	Boardman 3b
Shannon ss	McDonald 1b
Lake c	Ahearn ss
Fitzmaurice cf	Connaughton 2b
Sullivan 2b	Duggan c
Maroney p	McPartland p

FIRST INNING.

The visitors opened up by scoring two runs in the first inning while the home team failed to send a man across the plate. Waterman made a Texas leaguer to left field and Madden drew his base on balls. Both men were advanced a base on Pulsifer's sacrifice. Boardman hit to Cobb who threw home to get Waterman, but he threw bad and the runner scored. McDonald flied out to O'Neil and Madden scored on the put out.

In Lowell's half O'Neil flied out to Madden. Cobb bunted to McPartland and was retired at first. Scully hit to Connaughton and died at first.

Score—Haverhill 2, Lowell 0.

SECOND INNING.

Neither side scored in the second inning. Ahearn struck out. Connaughton bunted in front of the plate and was thrown out by Lake. Duggan made a two-bagger to right field and went to third on a wild pitch, but McPartland struck out, closing the inning.

Burrill flied out to Waterman. Shannon hit to Boardman and was out at first while Lake flied out to Waterman.

Score—Haverhill 2, Lowell 0.

THIRD INNING.

Lowell scored one run in the third inning. Waterman and Madden struck out and Pulsifer flied out to Scully.

In Lowell's half Fitzmaurice singled over second base and he went to third on Sullivan's two-bagger to centre field. Maroney struck out. O'Neil flied out to Madden and Fitz scored on the put out. Cobb closed the inning by striking out.

Score—Haverhill 2, Lowell 1.

FOURTH INNING.

The visitors scored three runs in the fourth inning while the home team failed to score. Boardman hit to Burrill and was out at first. Maroney covering the base. Ahearn was hit by a pitched ball and went to first. Connaughton drew his base on balls, filling the bases. Duggan hit to Sullivan who fumbled and McDonald and Ahearn scored. Duggan and Connaughton then worked a double steal, Connaughton scoring. Duggan tried to get to third and was thrown out. McPartland, Waterman and Madden drew their bases on balls filling the bases again, but Pulsifer flied out to Sullivan who made a pretty running catch.

In the latter half of the inning Sullivan hit to Connaughton and was thrown out at first. Burrill hit to left field for a single. Shannon hit to Boardman who made a pretty stop and sent the ball to second, getting Burrill and the ball was then sent to first for a double.

Score—Haverhill 5, Lowell 1.

FIFTH INNING.

Neither side scored in the fifth inning. Boardman hit to Cobb and was retired at first. McDonald hit to Shannon who fumbled. Ahearn hit to Shannon who threw to second, getting McDonald and the ball to sent to first then for a double.

In the latter half of the inning Lake hit a Texas leaguer over second base Fitzmaurice hit to Boardman who threw to second getting Lake and Connaughton threw to first getting Fitz for a double. Sullivan hit a grounder to Boardman and was retired at first.

Score—Haverhill 5, Lowell 1.

SIXTH INNING.

In the sixth inning Connaughton hit to Maroney and was out at first. Duggan and McPartland hit grounders to Shannon and went out at first.

In the latter half of the sixth inning Maroney flied out to Boardman. O'Neil singled to left field. Cobb hit to Boardman forcing O'Neil. Scully hit to Boardman and was out at first.

Score—Haverhill 5, Lowell 1.

SEVENTH INNING.

In the seventh inning Waterman singled but in trying to steal second base was thrown out. Madden foul flied to Cobb, who made a pretty running catch. Pulsifer struck out. Boardman closed the inning by hitting to Cobb and going out at first.

In the lucky seventh Lowell did not score. Burrill flied out to Ahearn. Shannon drew his base on balls. Lake hit to McFarland who threw to second getting Shannon and Connaughton sent the ball to first for a double.

Score—Haverhill 5, Lowell 1.

EIGHTH INNING.

McDonald flied out to Scully in the eighth. Ahearn got a single over second. Connaughton hit to Sullivan and was out at first. Duggan got a base hit and Ahearn scored. Duggan tried to make second base on the throw home, but Lake planked the ball down to second and the runner was out.

Fitzmaurice flied out to Waterman. Sullivan did likewise to Waterman. Maroney got a scratch hit by second base. O'Neil flied out to Waterman, closing the inning.

Score: Haverhill 6, Lowell 1.

NINTH INNING.

McPartland hit to left centre field and both O'Neil and Fitzmaurice ran for the ball and as they came together each yelled for the other to take it with the result that neither got it. Waterman went out, bunting on the third strike. Madden got a single to left field. McPartland then started to steal third and as he did Pulsifer hit to Maroney and was out at first, but McPartland reached third in safety. Boardman singled to left field and McPartland and Madden scored. McDonald flied out to Fitzmaurice closing the inning.

Cobb hit to Ahearn and went out at first. Sullivan hit to Connaughton, who fumbled. Burrill flied out to Connaughton, who threw to first getting Sully for a double play.

Score—Lowell 1, Haverhill 8; hits—Lowell 6, Haverhill 8, errors—Lowell 4, Haverhill 1.

FELL FROM ROOF

Man Seriously Injured in Prince Street

Francis Thienpont of 63 Prince street went out on the roof of his house this forenoon and fell asleep. In his sleep he rolled from the roof and fell to the street, a distance of two stories. He was removed in the ambulance to the Lowell hospital and his condition is critical.

GOV. FOLK

WILL HEAD THE BRYAN RECEPTION COMMITTEE.

NEW YORK, June 26.—William Hoge, head of the Commercial Travelers Anti-Trust league, announced today the appointment of the following committee on plan and scope of the Bryan reception: Tom L. Johnson, Ohio; Francis Burton Harrison, Bird S. Coler, Augustus Thomas, Lewis Nixon, New York; Alexander Troup, Connecticut, A. H. Eastman and John E. O'Brien.

This committee will invite all the democratic members of congress, the chairmen of the democratic state committees, the mayors of the democratic cities of the country and the editors of democratic newspapers to serve upon a reception committee, of which Gov. Folk of Missouri will be the chairman. Augustus Thomas will welcome Mr. Bryan on behalf of the league.

El-Azhar SPRING WATER
F. D. Muns & Son — Russell & Boynton
G. C. Read — Rankin Grocery Co.
J. B. Richardson & Sons — H. W. Locke

ASSOCIATE HALL
Is open for booking from now on for next fall and winter. If interested, visit the hall, look at the floor, and make arrangements with the janitor.

Lowell Institution for Savings
On and after June 4, 1906, the office hours will be from
9 A. M. TO 1 P. M.
and Saturday evenings from 7 to 9 o'clock
BOARD OF TRUSTEES
EDWARD B. CARNEY, Treas.

AT NOTRE DAME

Archbishop O'Connell Conferred Honors on Graduates

Surrounded by their friends and well wishers, the fifteen young ladies who had completed the course of study at the Academy of Notre Dame, today received their diplomas from the Most Rev. W. H. O'Connell, coadjutor archbishop of Boston. The exercises were held in the academy hall, the capacity of which was taxed to the utmost by relatives of the graduates. A very fine programme was rendered by the pupils of the academy and each number brought forth a round of applause.

The exercises started at ten o'clock and from then tart until Archbishop O'Connell had finished his brief address to the graduates the large audience was held interested. The following young ladies were given diplomas: Miss Julia G. Slattery, Mary M. Brosnan, Gertrude H. Allen, Marie C. O'Donnell, Mary M. O'Hearn, Alice Lynch, Frances L. Murphy, Alice M. Pierce, Ellen L. Lyons, Agnes L. Burke, Venita R. Dudgeon, Cecile A. Dozois, Margaret O'Keefe, Catherine C. Donahue and Blanche Walsh.

Misses Julia G. Slattery and Cora Marie Renaud were given special honors for excellence in music, Miss Slattery

(Continued to Page Five)

SELLS HER PETS

Nanco O'Neil to Auction Pet Deer

Miss Nance O'Neil, the celebrated actress, is about to dispose of her pet deer which since she took her summer residence at Tyngsboro have been one of the attractions of the place.

The sale is formally announced in an advertisement on page 8 of this issue. Miss O'Neil will also sell her carriages, having purchased an automobile.

The deer are pets, a buck and doe, three years old, and fond of children.

POLICE COURT

THE SESSION WAS NOT A BUSY ONE.

Today's police court session was a short one. The dock contained a half-dozen drunken offenders. John P. Simms was sentenced to three months in jail. Michael Sullivan who was arrested Saturday, released Sunday and arrested last night, was sentenced to ten days in jail. The charge of drunkenness against Catherine Flanagan, an aged woman, was placed on file, and she will be looked after by Supt. Courtney of the board of charities. Two first offenders were fined $2 each.

PIPE BURST

JOHN HOWKYARD WAS BADLY BURNED.

John Howkyard, aged 35 years and residing at 70 Wilson street, North Billerica, was badly burned while at work in that village today as a result of the bursting of a steam pipe.

He was taken to the Emergency hospital in this city where it was found that he was suffering from burns of the chest, right and left forearms and left side of the face.

CAUGHT IN LATHE.

John J. Martin, aged 45 years, and residing at 14 Lagrange street, received lacerated wounds of the base of the first and second fingers of the left hand as a result of having his hand caught in a lathe. He was removed to the Emergency hospital where ten stitches were taken.

YACHTS IN CRUISE.

KIEL, Germany, June 26.—The yachts Meteor, Hamburg, Ithuna, Clara Susanne, Orion, Navahoe, Comet and all the other large yachts cruised from Kiel to Ekernfoerde over a 52 mile course today, followed by the steam yachts.

Emperor William was on hand the Meteor but the steamer Hamburg went to Ekernfoerde and his majesty and his party will pass the night on board that vessel. The yachts will cruise back to Kiel tomorrow.

HARVARD DIVINITY SCHOOL.

CAMBRIDGE, Mass., June 26.—The annual reunion of the alumni association of the Harvard divinity school was held today at Trinity chapel. Rev. H. G. Spalding of Boston, was elected president, Rev. George Thayer of Cincinnati, vice president and Rev. Roderick I. Tebbins of Milton, secretary. At the alumni dinner which followed the speakers included President Eliot, dean Francis G. Peabody, Prof. George F. Moore and Rev. Edward R. Shippen.

MAINE SUPREME COURT.

PORTLAND, Me., June 26.—The June law term of the supreme court of Maine was convened today by Justice Spear and immediately adjourned until Friday. Chief Justice Wiswell, will preside. The first case assigned is that of the Penobscot Lumber Driving Co. in equity, against the West Branch Driving & Reservoir Dam Co., continued from the last term at Bangor.

YALE - HARVARD

Close Game Played at New Haven

NEW HAVEN, Conn., June 26.—Yale and Harvard met this afternoon in the second baseball game of their annual series and judging from the sale of tickets the biggest crowd that ever attended a ball game in this city will be on hand. While the interest from a baseball standpoint was not as great as it was a year ago, when the intercollegiate championship depended upon the outcome of the commencement game, today's contest lacked none of the picturesqueness and features usually to be enjoyed at a Yale-Harvard game.

The march to the field was begun early and as the reunion classes entered the grounds and approached their seats, all, with the exception of one class, danced the zigzag to a lively step. The exception was the class of '96, here for its triennial. This class attired in the most striking costume ever seen at a class reunion, walked across the field in lock step, nearly two hundred strong. Their costume was a copy of the regulation prison garb at Sing Sing, the men appeared in dark blue and white stripes of the regulation width.

The score at the end of the eighth inning was 2 to 2.

COLBY COLLEGE EXERCISES

WATERVILLE, Me., June 26.—Class day exercises at Colby college were favored with fine weather. Histories of the two divisions were read by Charles P. Christian of Taleotville, Conn., and Esther Plummer of Hallowell. The singing of the class ode was followed by the reading of poem by Fenwick L. Holmes, of Lincoln. An oration of "The Public School and American Progress" was given by Karl R. Kennison of Waterville. At this point the exercises were continued until afternoon and the annual meetings and luncheons were held by the alumni and alumnae associations. There are 33 graduates, 20 of whom are men.

THE IMMIGRATION BILL.

WASHINGTON, June 26.—A delegation consisting of James H. Mullen, representing the Irish organizations of Massachusetts as well as labor unions of that state, and Maurice L. Katz, representing the Hebrew organizations and congregations of Worcester, Mass., called on the president today with Representative Hoar of Massachusetts, and presented to the president resolutions adopted at a mass meeting in Worcester last Sunday, protesting against the educational head tax and low vitality features of the anti-immigration bill. They called on the Massachusetts delegation and Speaker Cannon yesterday.

BOSTON MARKET.

BOSTON, June 26. After a quiet opening the stock market today turned heavy in response to the sharp downward movement in New York. There was considerable liquidation and the list was weak in the coppers under the lead of Amalgamated but there was no demoralization. In the general list the tone was heavy. Mass., Gas lost ½ to 58½ in the first hour.

GAS COMPANY

Will Not Reduce Price of Gas

Mayor Casey at the request of the members of the city council, held a conference with the directors of the Lowell Gas Light company this morning for the purpose of endeavoring to procure 80 cent gas for the citizens of Lowell, but the result of the conference was that the company refused to reduce rates, but will in the near future extend the time limit for paying in order to secure the discount.

The following communication will be sent to the city council tonight:

Lowell, Mass., June 26, 1906.

To the City Council:

Gentlemen:—Pursuant to your request that I ask the officers of the Lowell Gas Light company for a reduction of the price of gas to eighty cents per one thousand cubic feet, I would respectfully inform you that I had a conference today with George S. Motley and Frank E. Dunbar, representing the Lowell Gas Light company.

The company feels that it cannot accede to the request of the city council. In support of this position it is contended that the gas company in the past has voluntarily reduced the price of gas, and that it is an impossibility to make a further reduction at the present time, also that there is not an inland city in New England where the price of gas is below ninety cents per 1000 cubic feet. This year by reason of legislative enactment the price of gas in the city of Boston is reduced to eighty-five cents.

The officials of the Lowell Gas Light company say that the difference in cost of production between tidewater companies and the local company is between ten and eleven cents, when are considered the price of coal, freight and demurrages, approximating a difference of about $1.10 per ton.

As a comparison of other inland cities with Lowell it is cited that the price of gas in Worcester is ninety cents, Lawrence $1, Springfield ninety-five cents per thousand cubic feet.

The company maintains that it has always been its policy to give the public a reduction in the price of gas when practicable, and asserts that the Lowell Gas Light company is the leading company in the reduction of the price of gas to present figures throughout New England.

In going over the relationship of gas companies in other cities toward the public I suggested that the local company might extend the time allowed the consumer to discount a gas bill. At present the time allowed is five days. It was agreed that beginning Oct. 1 of the present year the time allowed to discount a gas bill would be the first seven business days of the month.

Inasmuch as the gas company has refused to grant a reduction in the price of gas to 80 cents per 1000 cubic feet as requested by the city council, if the members of the city council intend to agitate the question further it can be done only on petition to the gas and electric light commissioners.

Respectfully submitted,
JAMES B. CASEY,
Mayor.

Interest Begins
JULY 1
SAVINGS DEPT.
The Traders National Bank
Open 8 a. m. to 4 p. m. Saturdays, 8 a. m. to 1 p. m. and 7 to 9 p. m.

6 O'CLOCK

CITY HALL NEWS

Joint Convention on Public Hall Matter

TELEPHONE SCHEME COMING UP

Perry Street Veto to be Acted Upon

Both branches of the city council will meet tonight, the aldermen in regular and the council in special session. After the business of both branches is transacted they will go into joint convention and two members of the public hall committee will be elected.

It is the intention of Chairman Walker to nominate Joseph L. Chalifoux, the well known clothing dealer, while without doubt President Read of the council will nominate Frank K. Stearns. Both men if elected will accept the position.

As a result of the city solicitor's ruling, however, Chairman Walker will not wield the big stick tonight. At the last meeting when the commission was elected Chairman Walker ruled that the members of the city council could not vote for a man unless he had been nominated. The opinion of the city solicitor, however, differs with this and any person can be elected if he has the necessary votes.

TWO IMPORTANT MATTERS.

At the meeting of the board of aldermen to be held tonight action will be taken on the granting of a franchise to the Merrimack Valley Independent Telephone Co.

The mayor's veto of the Perry street extension will be submitted to the board of aldermen, and while there is some doubt as to what the aldermen will do relative to the matter, it is understood that the common council will pass the order over the mayor's veto. The scheme not only calls for a loan but leaves the city liable for an indefinite amount of damages.

The regular meeting of the school board will be held tonight at eight o'clock when it is expected the matter of teachers' salaries may be taken up.

SALE FOR TAXES.

The annual sale of land for unpaid taxes will be held at the office of the city treasurer tomorrow morning at ten o'clock. There remain about 200 unpaid taxes for the year 1904, and while a number of the owners of those parcels may pay before the sale commences, it is expected that about one hundred parcels will be disposed of tomorrow.

SEWER HEARING

On Friday night the committee on sewers will hold a public hearing in the public hearing room, at city hall on the petitions for sewers in Lincoln, Angle, Manufacturers, Hildreth, Cornell, Hazel and Andover streets, the latter petition being presented by George C. Dempsey and others and is the first petition for the laying of a sewer in the recently annexed property. Among the other petitions to be heard are for the placing of a catch basin at the junction of Lake court and Waterford street and the petition of Elmer N. White for abatement of sewer assessment in Riverside street.

IN "NIGHTIE"

GIRL MADE HER ESCAPE AND ELOPED.

CHICAGO, June 26.—William Leffermann, a University of Chicago law student, comes nearer being a real Lochinvar than anybody else. Only he is put forth in that line in many a day.

On Saturday night he eloped from Coatsville with his sweetheart, though she was clad only in her nightie and bedroom slippers, and though her stern parent, the Rev. Alexander Monroe, guarded her with loaded gun.

Now he has her behind barred doors in his mother's home at 5416 Sixty-third street, and swears that there will be bloodshed if the reverend papa attempts to retake her.

Seven doughty friends of Leffermann keep him armed company in his flat, and the police of Englewood station are ready to respond to a call in the event of an attack.

A DRAW

YOUNG KENNEY AND ARTHUR COTE MET.

AUGUSTA, Me., June 26.—Arthur Cote of Biddeford and Young Kenney of Lawrence fought 15 rounds to a draw here last night in city hall under the auspices of the Augusta athletic club. It was one of the fastest bouts ever seen here.

Cote was some 15 pounds the heavier, but Kenney was quicker on his feet and got away from most of the savage onslaughts of Cote. Both men took hard body punishment.

FUNERALS

PALM—The funeral of Mrs. Mary H. Palm took place yesterday afternoon at 2 o'clock from her late residence, 369 Lawrence street, and was largely attended by relatives and friends. Rev. L. C. Manchester officiated. The bearers were Mr. Williams, Mr. Reed, Mr. Lewis, Mr. Corr, Mr. Anderson and Mr. Heathcote. Burial was in the Edson cemetery. There were many floral tributes testifying to the love and esteem in which deceased was held by her family and other relatives as well as by her wide circle of acquaintances.

LYNCH—The funeral of Mrs. Ann Lynch was held yesterday morning from the home, 82 Common street, at 8.30 o'clock. Services were held in St. Patrick's church at 9 o'clock, Rev. Fr. Reynolds and Rev. Fr. McHugh celebrating the mass. There were many floral tributes, including the following: Pillow, "Mother," from son; pillow, "Mamma," from family; cross on base, "Our Mamma," Thos. Rogers and family. The bearers were Patrick Madden, John Flynn, Thos. Coyle, Thos. Casey and Edward Lynch. The burial was in the Catholic cemetery, J. F. Rogers in charge.

RYAN—The funeral of the late William Ambrose Ryan took place yesterday afternoon, from his home, 124 Moore street, at 4 o'clock. Owing to the cause of death, cerebro spinal meningitis, the funeral was private. There was a profusion of beautiful floral tributes, testifying to the high esteem in which deceased was held, and the profound sorrow felt at his early demise. Among them were a mammoth gates ajar, inscribed "Our Willie," from the family; large floral wreath, from grandparents, pillow inscribed "Willie," from Mr. J. O'Malley; mammoth basket of American beauties with ribbon inscribed "Our Beloved Chum," from friends of deceased; spray from the Misses Bird; spray from Mr. and Mrs. Skirrell; spray from Mr. John Perry; spray from the Misses Smith and McNulty; spray from the Misses Elizabeth and Roseline Johnson; spray from Rosamond Bonnick, Lottie Clements, and Elizabeth Plunkett; spray of carnations from Estella; spray from Mrs. Hayden and family; basket of cut flowers from John F. O'Neil; spray from Mr. and Mrs. Hallas and family; bouquet from Mr. and Mrs. A. Swanson.

The bearers were John McLaughlin, James Howard, John O'Neil, Leon Mullen, Charles Clark and William Prescott.

At the grave Rev. Fr. Smith, O. M. I., of the Sacred Heart church read the committal prayers and the burial was in the Catholic cemetery, in charge of Undertakers J. F. O'Donnell & Sons.

CLARK—The funeral of the late Mrs. Gertrude E. Clark took place this morning at 8.30 from her home, 153 Elmwood street, and was largely attended. The funeral cortege proceeded to St. Michael's church, where high mass of requiem was sung by Rev. Fr. Murphy. The choir under the direction of T. P. Boulger rendered the Gregorian chant. At the offertory Mr. Boulger sang "O Salutaris." At the conclusion of mass Miss Nano Gallagher rendered "The Plains of Peace." As the body was leaving the church the choir sung "De Profundis." The floral tributes included the following: Pillow, inscribed "Wife," from husband and mother; standing cross, inscribed "Sister," Mr. and Mrs. J. M. Ward; basket, Mr. and Mrs. Thomas F. Clark; basket, Bertha Baillie; basket, Mr. and Mrs. William Curran; spray, Mr. and Mrs. Jones; spray, Mrs. Clark and Miss Manning; bouquet, Mrs. Henson. The bearers were Messrs. William Curran, Charles Jones, John Ward, Michael, Thomas and John McHale. The interment was in the Catholic cemetery, Rev. Fr. Murphy officiating at the grave. The interment was in charge of P. H. Savage.

Infant Feeding

The Allenburys' Foods

are what every baby needs when the mother's milk fails. They will make your baby thrive and grow strong and healthy. Ask your dealer for book "Infant Feeding and Management" or write direct.

The Allen & Hanburys Co., Ltd., LONDON, ENGLAND. Niagara Falls, N. Y. TORONTO, CANADA.

A CARD

We the undersigned, do hereby agree to refund the money on a 50-cent bottle of Green's Warranted Syrup of Tar if it fails to cure your cough or cold. We also guarantee a 25c bottle to prove satisfactory or money refunded.

Brunnelle Pharmacy, F. H. Butler, A. Thomason, A. F. Story & Co., C. E. Carter, E. T. McEvoy, Carleton & Hovey, A. W. Davis & Co., Ellingwood & Co., Carter & Sherburne, Rochette & Delisle, F. C. Goodale, F. P. Moody, Albert E. Moore, Falls & Burkinshaw.

K. of C. Circus and Hippodrome
HUNTINGTON HALL LOT
All the Week of June 25 to 30th
Reserved Seat tickets on sale at
Carter & Sherburne's Drug Store
In Waiting Room.

Tremendous Cut
IN PRICES ON
WATCHES and JEWELRY
CALL AND BE CONVINCED.

TO CUSTOMERS AND PATRONS:—

I BEG TO ANNOUNCE THAT I AM STILL IN BUSINESS AT THE OLD STAND, NO. 14 PRESCOTT STREET, WITH A FULL LINE OF WATCHES AND JEWELRY, SUITABLE FOR WEDDING AND GRADUATION PRESENTS.

EVERY ARTICLE IN STOCK IS A BIG BARGAIN. A FEW OF THE NUMBERLESS BARGAINS:

LADIES' CHATELAINE WATCHES CUT TO ..... $3.
GRADUATION RINGS ..... $1.00 AND UPWARDS
BOYS' WATCHES ..... $1.25 AND UPWARDS
MAIN SPRINGS IN WATCHES, FINE QUALITY, WARRANTED 3 YEARS 75c
WATCH CRYSTALS 10c

WM. A. BLOCK

The Original Prescott Street Jeweler. Established 1896. Fourth Store from Merrimack Square.

THE HIGH SCHOOL

Graduating Exercises at the Opera House

Creditable Showing by the Participants in Program — Carney Medal Awards — Address by John C. Burke

The largest number of diplomas ever distributed at a High school graduation in this city was given out at the Opera House last evening when the graduating exercises of the Lowell High school class of 1906 were held.

The speaker's desk was draped with an American banner and the table that held the 264 diplomas was also draped with the national colors.

A pretty picture was disclosed when the curtain went up. The young lady graduates dressed in white, were seated at the left and the young men were on the right. An intermingling of hope, pleasure, and confidence with a dash, here and there, of uncertainty, was depicted on the faces of the graduates.

High above the platform was suspended the class motto, "Superate Per Gaudio." The diplomas were tied with ribbons of dark green and gold, the class colors. The American orchestra rendered several selections and the singing by the graduates was excellent. They were accompanied by the orchestra. The singing was under the direction of Mr. F. O. Blunt and the excellency of the singing was due to the good training which the pupils received at the hands of Mr. Blunt and Miss Coburn.

THE SALUTATORY.

The salutatory was by Miss Mary Helena Collins. "Girls in Fiction" was her essay theme. Her address was a very interesting one and among the girls in fiction to whom she referred were Agnes Wickfield, who in her serenity and good sense, lived and sympathized with Maggie Tulliver and laughed over Jo's blunders. She paid her respects to the English girls, but said it was pleasant to turn from them, who seem so far away, to our American girls, Jo March and Polly Oliver.

JOHN C. BURKE.

Mr. John C. Burke was the speaker of the evening and before introducing him, William W. Duncan, chairman of the school committee, spoke of the advantages of a liberal education.

Mr. Burke said in part:

In all ages it is the educated element of the people that directs the affairs of the nation; so that, in a country like ours, there can be no more important public function exercised, than to see to it that the minds of the people are educated along the lines that will make for the welfare of the coming generation.

Again: In a country like ours, this becomes doubly important, because the whole control of affairs is vested in the hands of the masses. With every institution breathing forth that splendid principle of equality upon which the Christian religion is founded, we have the advantage of the right to the best education that was ever initiated by mortal man. In a republic, where we are taught to deal with the rights of others as sacred, we start upon the highway of right. And the nation that gives to its people these fundamental principles to start on, that gives to them the reins of government, must es-

Continued to page four.

CHELMSFORD

The annual meeting of the High school alumni will be held at I. O. O. F. hall on Friday evening. A business meeting will be held during the early part of the evening after which a concert and dancing will be enjoyed.

A. J. W. Sweet died at his home on Billerica street, yesterday afternoon, after an illness that had confined him to the house since last October. He was a native of Pottsdam, N. Y., where he was born 64 years ago. He had been a resident of Chelmsford for the past eleven years removing from Allston with his family. For a number of years he was engaged in the lightning rod business in which he was well known. He was a member of the American Order of United Workmen. A wife, one son and two daughters survive him.

SOCIAL AND FRATERNAL

Court Middlesex, 23, F. of A., held its 530th meeting at Foresters hall, Chief Ranger John H. Condon presiding. The meeting was largely attended and considerable routine business was transacted. The following named officers were elected for the ensuing term: Chief ranger, Frank J. Dunn; sub-chief ranger, Frank Brick; recording secretary, James H. Hickey; senior woodward, John Kenefick; junior woodward, Wm. E. Joyce; senior beadle, Daniel Rock; junior beadle, Frank Donovan; lecturer, John W. Downing; trustee for two years, Patrick F. Kennedy.

A meeting of all the Middlesex district lodges, Good Templars, took place last night in Highland hall and a record attendance was on hand. Several out of town officers gave addresses for the good of the order. Among these were Grand Chief Templar Albert Sutcliffe, Grand Superintendent of the Juvenile Department Mrs. Ida A. Tilton, District Chief Templar John Craig of Andover, and Brother John Brady of this city.

The singing by Miss Blanche Hayes of Lowell, and several other vocalists formed a feature of the program.

KINDERGARTEN TEACHERS.

The Lowell Kindergartners of the city schools met yesterday afternoon in social session at the home of the supervising teacher, Miss A. W. Devereaux, in Nesmith street. They entertained as guests the graduates of the kindergarten department class of 1906, State Normal school, and Miss Lucy Ellis of Phoenix, Arizona, also a kindergartener, who is visiting friends in Lowell. Luncheon was served on the lawn, and the entertainment was informal, and delightfully social.

THE MOST RELIABLE PLACE IN TOWN

To borrow money on salaries or on your personal note, without security. Lowest rates, quickest service, easiest payments. No troublesome investigations, no publicity. KELLY, the Money Lender. Private offices. No. 2 Howe Bldg., 12 Merrimack Square.

MANY DELEGATES

Arrive for the Maine Convention

PORTLAND, Me., June 26.—Delegates and politicians from all parts of the state began to arrive today for the republican state convention to be held at city hall tomorrow to nominate a candidate for governor. Headquarters were established at a local hotel by the state committee by some of the district and county delegation and by individuals, and everything is in readiness. Much interest is manifested in tonight's pre-convention business. The state committee will convene about 8 o'clock, and after balloting upon the temporary organization and order of business for the convention, will draft a set of resolutions which will be introduced at the convention and referred to a committee on resolutions. Much time will be devoted to the preparation of this draft and an animated discussion is anticipated on its reference to the enforcement of Maine liquor laws. The convention will be called to order tomorrow at 10.30 a. m., and it is expected an afternoon session will be necessary. It is understood that Gov. Cobb will be renominated by acclamation.

CONGRESSIONAL CONVENTIONS.

PORTLAND, Me., June 26.—This is district convention day in Maine. Republican conventions were called for today for the purpose of nominating a candidate for congress and to select a district committee to serve two years in each of the four districts in Maine, at Portland, Lewiston, Waterville and Bangor. All except the Waterville convention were called for this afternoon. In addition to these the first district democratic convention was arranged to be held here this afternoon. The renominating by the republicans of the present congressmen was considered certain. There was a contest at the caucuses for delegates to defeat the renomination of Congressman E. Littlefield in the Second district but a sufficient number was not obtained to control the convention. The probable choice of the democrats in the First district was uncertain.

WAGE INCREASE

For Employes of Fiskdale Mills

SOUTHBRIDGE, June 26.—Following the recent advance in wages granted by the Fall River operators, the Fiskdale Mills Co. of Fiskdale, Mass., announced an increase of 10 per cent. the new scale to go into effect July 2nd. The increase will benefit about 500 operatives.

CLASS DAY EXERCISES.

LEWISTON, Me., June 26.—In the class day exercises at Bates college today the address to undergraduates was by Albert G. Johnson of Turner and the address to halls and campus by Warren W. James of Jefferson, N. H. Grace W. Pratt of Lewiston read the class history, the poem was composed by Jessie M. Pease of Anson, the oration was given by William R. Redden, of Hyde Park, Mass., and the prophecy by Alla A. Libby, of this city. Wayne C. Jordan of this city said the words of farewell. The class ode was by Lillian M. Osgood, of Franklin, N. H., and the pipe ode by Luther L. Bonney, of Turner. There are 85 members of the class. The commencement will be held tonight.

CONFIRMATION

At St. Patrick's Church Last Evening

ARCHBISHOP O'CONNELL OFFICIATED

Administering Sacrament to 250 Children

The sacrament of confirmation was administered to a class of 250 children by Archbishop O'Connell at St. Patrick's church last evening and the basement was crowded with proud relatives and friends of the young people. In past years elaborate services characterized the event, but owing to the limited capacity of the basement it was necessary to curtail the exercises.

The girls were gowned in white, while the boys wore black suits and white ties. The altar was brilliantly illuminated and was adorned with flowers. There were present within the sanctuary, Rev. William O'Brien, P. R., Rev. John J. McHugh, Rev. T. J. Callahan, Rev. John Callahan, Rev. Edward F. Saunders of Somerville and Rev. John J. Duffy.

After administering the sacrament Archbishop O'Connell addressed the children on the significance of the sacrament and concluded by giving them his blessing.

LAKEVIEW THEATRE

Lakeview theatre opened yesterday afternoon for the season and Manager Flynn's company presented "A Trip to Chinatown." Despite the fact that it was an initial performance, everything went off without a hitch, and the performance was artistic, entertaining and first class in every respect. Manager Flynn has a strong company and there's a deal of pleasure in store for the patrons of the cosy little theatre at Lakeview. Both performances yesterday were well attended and it was the consensus of opinion that the performance was one of the best ever seen at Lakeview.

The only change from the original play is that it is played in two acts instead of three, the last two acts being played as one. A chorus has been added and a number of new musical numbers have been interpolated.

The cast is a splendid one. Will Philbrick as "Welland Strong" is the real thing. A newsboy who trailed in after a newspaper man last night fell in love with Philbrick. "That red-headed fellow," he said, "is the funniest guy w'at ever come over the pike."

Strong is a comedian of great ability.

Esther Wallace as "Mrs. Guyer," the "widdy," is all that the part calls for. She has a charming voice, looks well and acts cleverly.

The Ben Gay of Thomas Carlton was a clever piece of work. Frank Nelson was seen in the comedy part of "Noah Heep" and made a hit. As "Rashleigh Gay," Al Cameron was seen to good advantage and his singing was one of the hits of the performance. Essie Barton made a chic "Flirt" the maid, and sang and danced well. A clever bit of character work was contributed by Victor DeLacy as "Slavin Payne." Ethel Smith as "Willie Grow," Phyllis Carrington as "Tony Gay," Edith Forrest as "Isabella Dame" and James R. William as "Norman Blood," were good.

In addition to the above mentioned cast there was a good looking and well drilled chorus that came in for their share of approval. The musical numbers introduced were a big hit and were encored many times. The trio from "Attila," sung by Miss Wallace, Messrs. Nelson and Cameron, was sung in excellent style and received with great favor. The "Sleepy" song and May Irwin's "Rag Time Dance" by Philbrick and chorus, "My Little Java Lady," by Mr. Nelson and chorus, "A Hammock Built for Two," by Miss Wallace, "Colleen Bawn" by Mr. Cameron, and "Cheyenne," by Miss Barton scored heavily.

All in all the performance was one of the best ever seen at Lakeview and one that was a great credit to Manager Flynn and the company. The Lakeview theatre orchestra should not be overlooked as it is a decided addition to the performances and an innovation that will be greatly enjoyed by patrons of the theatre this summer. Last night there was a band concert and a display of fireworks after the performance.

"A Trip to Chinatown" will be presented every afternoon and evening this week. Reserved seat tickets will be on sale for all performances at Carter & Sherburne's drug store.

BIG CRUISING RACE.

GREENWICH, Conn., June 26.—The big cruising race of the Indian Harbor Yacht club started off Great Captain's island at 8 o'clock today, and promises to be one of the most interesting yacht races of the year. The finish will be at Bartlett's Reef lightship, off New London, the distance being 72 miles. The purpose of the race was to make the event a cruising contest for the yachts that will go to New London for the Yale-Harvard regatta on the Thames river Thursday. Some of the best known racing yachts in these waters got under way with the large fleet, including the schooners Queen, Endymion, Invader, Elmina, Corona and Constellation. In the sloop classes are the Rainbow, Yankee, Weetamoe and Neola and others.

CLASS DAY AT BOWDOIN.

BRUNSWICK, Me., June 26.—Class day exercises were held at Bowdoin college today before one of the largest crowds that has attended the exercises for many years. Charles W. Hawkesworth, of Boston, delivered the oration and the class day poem was read by James W. Sewell of Oldtown. The opening address at the exercises held under the Thorndike oak, was by Charles L. Favinger, of Frederica, Del., and the closing address by Harvey P. Winslow, of Portland. The class then left the seats under the oak and seated in a large circle on the grass in front of Science building, smoked the pipe of peace and sang the class ode. The class then formed and led by its marshal, George U. Hatch, of Belfast and the band, marched around the campus cheering the halls. Memorial hall was elaborately decorated for the commencement hop this evening.

Are You Up to the Mark?

If not feeling as well as you should, do not make the mistake of letting your health take care of itself. Resort to

Beecham's Pills

Sold Everywhere. In boxes 10c. and 25c.

How's Your Hair?

Falls & Burkinshaw Announce That They Have at Last Secured a Cure for Hair Troubles.

We beg to announce to the people of Lowell that we have secured the agency for one of the greatest discoveries of recent years. We refer to the prescription of Sir Erasmus Wilson, M.D., England's most successful specialist in diseases of the scalp, who was knighted for his many successes in the treatment of skin and scalp. Upon the death of Dr. Wilson this prescription was secured by American chemists and is now offered to the public under the name Dr. Wilson's English Life to the Hair. This preparation will grow hair on bald heads, even after all else fails. Unlike other hair preparations it is not sticky or greasy, but gives a live and glossy appearance to the hair. Miss Cornelia Stevens, 6 Smith avenue, Boston, Mass., says: "Dr. Wilson's English Life to the Hair grew a magnificent head of hair for me after I was told that I was becoming hopelessly bald. My hair now reaches nearly to my waist and is heavy and glossy. I cannot too highly recommend it." If you are growing bald, troubled with eruptions, dandruff scales, or any scalp troubles, try Dr. Wilson's Life to the Hair. Albert Chemical Co., Boston, Mass., proprietors. Sold by Falls & Burkinshaw, 413 Middlesex street, Lowell, Mass. Price 50c.

This is Spring Time

and the good old summer time is just ahead and you will soon need your last summer wearing apparel. Should you need to have it cleaned or pressed the BAY STATE DYE WORKS is the best place in the city to have your work done. We can save you money and make your goods look almost like new. We take almost any kind of fabric and all work guaranteed.

BAY STATE DYE WORKS
54 PRESCOTT ST.

If you want help at home, or in your business, try The Sun "Want" column.

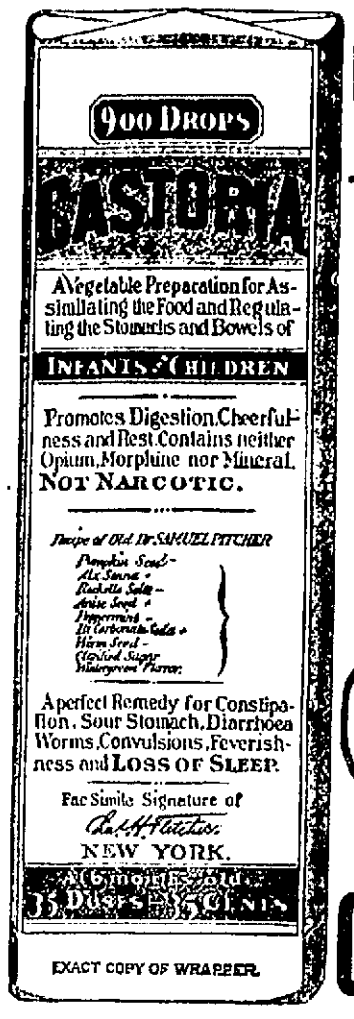

EXACT COPY OF WRAPPER.

CASTORIA
For Infants and Children.
The Kind You Have Always Bought
Bears the Signature of
Chas. H. Fletcher.
In Use For Over Thirty Years
CASTORIA
THE CENTAUR COMPANY, NEW YORK CITY.

CHICHESTER'S ENGLISH
PENNYROYAL PILLS
Original and Only Genuine. SAFE. Always reliable. Ladies, ask Druggist for CHICHESTER'S ENGLISH in RED and Gold metallic boxes, sealed with Blue Ribbon. Take no other. Refuse Dangerous Substitutions and Imitations. Buy of your Druggist, or send 4c. in stamps for Particulars, Testimonials and "Relief for Ladies," in letter, by return Mail. 10,000 Testimonials. Sold by all Druggists. Chichester Chemical Co. Mention this paper. Madison Square, PHILA., PA.

BIG G
CURES in 1 to 5 days. Guaranteed not to stricture. Prevents Contagion. THE EVANS CHEMICAL CO. CINCINNATI, O. U. S. A.

MEN AND WOMEN.
Use Big G for unnatural discharges, inflammations, irritations or ulcerations of mucous membranes. Painless, and not astringent or poisonous. Sold by Druggists, or sent in plain wrapper, by express, prepaid, for $1.00, or 3 bottles $2.75. Circular sent on request.

7-20-4

Cigar factory monthly output is now $41,000, or more than Ten Millions annually. Largest sale of any 10c cigar in New England. Quality counts. R. G. Sullivan, Mfr., Manchester, N. H.

We Have to Invest for Clients
$750,000 to $1,000,000

In good electric or steam railway, manufacturing, bank or trust company propositions.

We buy and sell stocks and entire issues of municipal and corporation bonds and are prepared to furnish capital for any meritorious proposition.

Have money to loan on any A No. 1 proposition.

W. GILMORE & CO.
Keller Bldg., Louisville, Ky.

HORNE COAL CO.

Old Co. Lehigh, Reading and Wilkesbarre

LATEST

BRILLIANT BANQUET

Crowning Feature of the Grand Celebration

Speeches by Rev. Fr. Lalande, S. J., Congressman Ames, Mayor Casey and Others

The crowning feature of the celebration of the feast of St. Jean Baptiste, was the banquet held last evening at C. M. A. C. hall with distinguished speakers responding to appropriate toasts. The speakers' table was set on the stage and the latter was banked with palms and decorated with numerous flags and society banners.

At the speakers' table sat Mr. E. H. Choquette, president; Dr. Lamoureux, toastmaster; the Hon. Butler Ames, His Honor Mayor Casey, Rev. Fr. Lalande, S. J., Rev. Fr. Lefebvre, O. M. I., Rev. Fr. Viaud, O. M. I., Mr. J. H. Guillet, Dr. de Grandpre of Worcester, Messrs. Clovis Belanger, Remi Benoit and Arthur Thibault.

At the second table sat Rev. Frs. Campeau, Lamothe, Audibert, Dubreuil, O. M. I., Lois Levesque.

Dr. A. G. and Mrs. Payette, Mrs. Elzear H. Choquette, Mrs. J. H. Guillet, Mrs. J. E. Lamoureux, Mrs. Remi Benoit, Mr. and Mrs. Joseph Marin, Mr. and Mrs. Cinq-Mars, Mr. L. C. Gelinas, Mr. and Mrs. Hilaire Dozois, Mr. and Mrs. P. A. Brousseau, Mr. and Mrs. George E. Mongeau, Mr. and Mrs. Paul Vigeant, Mr. and Mrs. D. A. Parthenais, Mr. Joseph Choquette, Mr. and Mrs. Azaire Thibault, Mr. and Mrs. Alfred Leblanc, Mr. and Mrs. Dion, Mr. and Mrs. Joseph Lamoureux, Mr. and Mrs. Alex Dozois, Mr. and Mrs. George Laiule, Mr. Horace Deslets, Mr. and Mrs. Azarie Hamel, Mr. and Mrs. Homer L. P. Turcotte, Mr. and Mrs. Ernest Lippe, Mr. and Mrs. J. H. Beaulieu, Mr. Ernest Maillee, Mr. and Mrs. Michel Lafleur, Mr. Felix Gatineau of Southbridge, president general of the Union St. Jean Baptiste d'Amerique.

The banquet was opened by Rev. Fr. Lefebvre, O. M. I., who offered prayer.

POST-PRANDIAL EXERCISES.

The speaking which followed the feast was opened by President Elzear H. Choquette, who spoke in part as follows:

"This is a worthy crowning of today's fete. Our parade this morning, in point of taste, beauty and enthusiasm, has given the other nationalities a great spectacle. To us it has meant much more than exterior splendor. It has spoken the sublime language of patriotism. It has recalled the brilliant pages of the past, dear to all French Americans, the pages where shine the great deeds of their ancestors.

"It has shown the vitality and vigor of the French American element. It has shown our love for the traditions of our forefathers. It has shown our loyalty to our adopted country, our love for the old, and our zeal in honoring them and making them honored.

"In our hearts the love of France and the love of the United States are naturally mingled, for we are of the race that produced Lafayette and Rochambeau. Every star in the flag of the Union owes some of its splendor to France. We have recalled worthily today the mingling of these two great nations in the writing of history. Such a brilliant tribute to the past is a guarantee of progress and prosperity in the future."

(Continued to Page Seven.)

CAMP IS READY

Tuberculosis Patients Provided For

Everything is now about ready for the reception of patients at the new tuberculosis camp of the Lowell General hospital, and all those who are contemplating a stay at the camp during the summer months should make application at once.

The first examination of persons in order to determine whether the cases are suitable for treatment will be held at the Lowell General hospital, Thursday afternoon, June 28th, at 2 o'clock. Even if no prior application has been made, all applicants should be on hand at that time. The examining board consists of the following physicians: Dr. Edmund H. Packer, Dr. Thomas G. McGannon, Dr. John N. Lambert.

At the recent meeting of the executive committee of the hospital, Dr. Archibald R. Gardner and Dr. H. Fordyce Coburn were elected bacteriologists to the tuberculosis camp of the Lowell General hospital.

The camp will be visited each day by one of the physicians on duty at the Lowell General hospital, and each case will have the most careful attention possible. Any further information pertaining to this work may be obtained by consulting Dr. Charles H. Stowell, chairman of the executive committee of the board of trustees of the hospital; Dr. Robert E. Bell, president of the hospital staff, or Miss Sara E. Bowen, superintendent of the hospital.

Closing Out Sale

NOW GOING ON

As announced in last week's papers I have arranged to close out my business and take an interest in the new establishment to be known as the COLONIAL HOUSE, also to take ENTIRE CHARGE OF THE DEPARTMENTS DEVOTED TO HOUSE FURNISHING.

BARGAINS

For Everybody

Realizing that it will take considerable time to clean out my large and varied stock I have started early—every article has been marked down to the lowest notch in RED FIGURES and early purchasers will secure the best bargains.

James S. Hastings

133-137 MERRIMACK ST.

Over Millinery Store.

The Pill Before the Pillow

Before going to bed, take SCHENCK'S MANDRAKE PILLS and you'll feel well in the morning. They "Liven the Liver." Purely Vegetable, Absolutely Harmless. For Sale Everywhere, 25 cents a box, or by mail. DR. J. H. SCHENCK & SON PHILADELPHIA, PA.

PUBLIC HEARING

On Gov. Guild's Railroad Measure

BOSTON, June 26—Gov. Guild's proposed legislation to prevent foreign railroads from controlling Massachusetts railways was the subject of a public hearing which opened at the state house today before the committees on railroads and street railways sitting jointly. The hearing room was filled with interested parties, including attorneys for railroads and railways and a delegation of business men. An interesting phase of the effect of the suggested bill was brought out by Representative Turtle, of Pittsfield, while Representative Weeks of Everett was speaking in behalf of the governor's project as framed in a bill by Attorney-General Dana Malone. Mr. Turtle wanted to know whether in the event of the bill being passed, there would then be anything to prevent the New York, New Haven and Hartford railroad or any other foreign railroad selling out its controlling interest in Massachusetts street railways to a set of men not connected with the railroad, but at the same time favorable to and representative of its interests. Mr. Weeks admitted that there would be nothing to prevent this in case the bill was passed. Under the provisions of the suggested act the purchase of a Massachusetts railway by a foreign railroad would mean the dissolution of the Massachusetts company and a distribution of its assets, this being the plan of nullifying the sale of the company.

Chairman Cummings of Brookline of the street railway committee presided at today's hearing. He announced that the committee would invite advice from sound business men and lawyers and would give ample opportunity to hear people in favor of and opposed to the measure.

Representative Weeks of Everett then addressed the committee as the first speaker in favor of the governor's bill. He referred to the merger bill which empowered Massachusetts railroads to purchase street railways and which was defeated in the general court a few weeks ago. He could see no reason, he said, why railroads of other states should be accorded privileges not accorded to Massachusetts railroads. He believed it was not sound policy for the New York, New Haven & Hartford railroad to be permitted to own six hundred miles of Massachusetts street railways. Then followed Mr. Turtle's examination of the witness. In this connection the Pittsfield member pointed out that there was nothing under the present law to prevent a set of men or one man outside a foreign corporation, yet representative of it, from buying a controlling interest in any street railway in this commonwealth.

John D. Cobb of this city appeared in favor of the Malone bill and told the committee that the board of directors of the Merchants association of Boston had discussed the legislation and wished it to be reported as in favor of its terms.

THE MILL MEN

Will Confer With the Operatives Tomorrow

NEW BEDFORD, Mass., June 26.—The wage conference of manufacturers with representatives of mill operatives has been set for Wednesday evening. Great interest centres on the action of the weavers who hold two mass meetings this evening. Resolutions will be adopted urging this class of help to insist upon a basis of payment in figuring their wage and the situation depends largely upon their attitude as 50 per cent of the operatives here are weavers. In the city mill (yarn) notices have been posted of a five per cent advance to begin Monday.

M. T. I. ELECTION

NEW OFFICERS TO BE CHOSEN TONIGHT.

The semi-annual election of officers of the Mathew Temperance Institute takes place tonight and everything point to an interesting session. The reports of the nominating committees submitted at the last meeting showed that a few contests will be waged for office with that old-time enthusiasm and friendly rivalry always prevalent. For president, the present incumbent J. V. Donoghue, though urged to run for what would be his fourth term, has declined to be a candidate and it is regarded as a certainty that the high honor will fall to the lot of Michael F. Lynn, one of the institute's best hustlers and a genial member withal. For vice president a pretty contest is on between John J. Coyne and James A. Donahue, and on account of the personal popularity of the candidates it is difficult to select a winner. Other minor contests will take place.

ANDREW WHITE

ADDRESSED MEMBERS OF PHI ETA KAPPA SOCIETY.

HANOVER, N. H., June 26.—Andrew D. White, former U. S. ambassador to Germany and former president of Cornell university, addressed the members of the Phi Beta Kappa society in connection with the Dartmouth commencement exercises here today. His subject was "Evolution vs. Revolution in Politics" and he began by comparing the evolution of steady development with the revolution of sudden catastrophe.

In referring to material problems that demanded attention, he recommended that railway directors should meet the people more than half way in order to satisfy their wants and legislatures should insist upon the fullest publicity of railway reports in order to protect shareholders.

The supreme court he referred to as "our greatest jewel."

"It seems to have been created by our fathers," he said, "in a moment of divine inspiration." In referring to journalism, Dr. White said: "The time will soon come, I trust, when we shall have a great body of citizens who will demand honest, fair and exhaustive reports of the doings of our representatives and a great body of men fairly trained to make such reports as full as our present chronicles of football, baseball and lawn tennis. In conclusion, the speaker said: "Do not lend your strength young man, to unreason. Do not prostitute your genius and talents to injustice. Keep your faith in human liberty. Never despair of the republic."

FINGER LACERATED.

A. A. Evans, the well known horseman of Pleasant street, Dracut, while attending the horse races at the Fair Grounds yesterday afternoon got his hand caught in the spoke of a wheel, receiving a laceration of the index finger of the right hand. He was treated at the Emergency hospital.

A Clear Complexion

IN 17 DAYS FOR 50 CENTS

If you have pimples, blotches or other skin imperfections, you can remove them and have a clear complexion by using

Beauty Skin Tablets

They Make New Blood They Improve the Health

17 days treatment. Price, fifty cents postpaid in plain wrapper, or at your druggists.

CHICHESTER CHEMICAL COMPANY Madison Dept. Philadelphia, Pa.

DR. ROTHFUCHS

SPECIALIST FOR MEN

Graduate of Harvard Medical University

117 Merrimack Street, Lowell

C. C. Rothfuchs, M. D.

Pay Me When You Are Cured

My method of treatment cures to stay cured, without pain or detention from business.

I give a guarantee in every case I accept for treatment.

I give my personal attention to every case, from start to finish.

Consultation, examination and advice to men FREE.

My charges are the lowest for the best expert services. Responsible parties can pay me for my services when cured.

FREE X-RAY EXAMINATION

DR. ROTHFUCHS' Medical Co., Inc.

117 MERRIMACK STREET

Hours daily—9 a.m. to 8 p.m.—Sunday, 10 to 1. Closed Wednesday.

THAW ARRAIGNED

STANFORD WHITE

Millionaire Murderer Committed to the Tombs

NEW YORK, June 26. Perfectly calm, Harry Kendall Thaw, who last night shot and killed Stanford White, a prominent architect, faced a coroner and a number of police officials early today, absolutely refusing to make any extended statement as to the motive which led up to the tragedy on the roof of Madison Square Garden, as the first night's performance of "Mamzelle Champagne" was being sung to a close.

While Thaw in his immaculate evening dress sat in a cell in the Tenderloin police station detectives were scouring the city for his wife, formerly Evelyn Florence Nesbit, before her marriage a chorus girl and an artist model.

Mrs. Thaw disappeared as her husband was being hurried from the play house by a policeman and after throwing her arms around his neck and crying: "Oh, Harry! Harry! Why did you do it, Harry?" She is said to have entered an automobile and been whisked away before the excitement subsided.

It was early this morning when Coroner Dooley, after viewing White's body, ordered it removed to an undertaking establishment and then gave permission to have it taken to the palatial White residence in Gramercy square.

The coroner then went to the police station and questioned Thaw. He asked the young man if he had any statement to make.

HARRY KENDALL THAW.

The Pittsburg Millionaire Who Killed White in Madison Square Garden.

"No," replied Thaw, "I don't care to say anything, coroner, but I wish you would notify my lawyers, Mr. Delafield and Mr. Longfellow."

"They've been notified, they're out of town," the coroner replied.

"Then I wish you would notify Joseph H. Choate or Judge Hornblower," Thaw said.

All this time Thaw was pacing up and down his cell. He had put on his long gray overcoat and was wearing his straw hat, as if expecting to secure his release when his counsel should come.

Captain Hodgins said he had talked with Thaw and the latter acted in a dazed manner.

"I thought he seemed out of his head," said the captain.

No further statement was secured.

POLICEMAN DEBES' STORY.

Policeman Harry Debes who arrested Thaw gave this account of the shooting.

"I found the people almost crazy, trying to get out of the place. I jumped into the mob and saw a woman lying down. She had fainted, and then I saw White.

"I said to Thaw, 'Did you do it?' and he replied, 'Yes I did it. That man ruined my life or wife.' I don't know which he said, but it sounded like that. Then he went on saying: 'That man ruined my home. I guess he won't ruin any more homes. Is he dead?' I told him he was, and he said he was 'damn glad of it,' and he was glad he made a good job of it.

"When I arrested Thaw, a woman who Manager Lionel Lawrence told me was Mrs. Thaw, rushed up to Thaw and kissed him and said:

"'I did not think you'd do it in that way!'

"'It's all right. It's all right,' Thaw told her. Then she whispered something into his ear. I don't know what she said to him.

"Down in the hall and in the street a lot of women gathered about us and shook hands with Thaw and sympathized with him. 'Why did you do it? Why did you do it?' they kept asking."

CORONER'S EXAMINATION.

Captain Hodgins, Sergeant McCann, Lawyer Daniel O'Reilly and Burr McIntosh had a conference with him shortly after 3 o'clock, but if he told them anything they declined to divulge its import. White's body lay in the spot where it had fallen until early morning. The coroner after an examination said one bullet had hit White between the shoulders and had perforated his lungs. The second had entered the left eye and had come out on the right side of the head. This seemed to indicate according to this official that after the first shot in the back White had tried to wheel on his assailant and had turned only half around as the bullet went through the corner of his head in a glancing direction. That the second shot did not hit another in the crowd of more than a thousand persons present was remarkable.

THAW COMMITTED.

Thaw was committed to the Tombs without bail.

It was announced that an inquest would be begun Thursday morning. Thaw was taken to the Tombs and placed in a cell.

Coroner Dooley said that it was his desire to hold the inquest at an early date in order that the case against Thaw might be placed before this month's grand jury instead of going over until next month.

CECIL INVESTS

Risks $100 in New Telephone Co.

The committee on electric wires met last night and examined the two new petitions for the Merrimack Valley Independent Telephone Co. an amended by the committee and City Solicitor [illegible]. It was voted to recommend their adoption and the matter will be brought up before the board of aldermen tonight.

It was voted to go on a tour of inspection Thursday, July 5.

The petition of the Lowell Electric Light company for a pole location on the easterly side of Wilder street, near Broadway, was granted.

The resolutions granting pole locations and right to lay conduits for the Merrimack Valley Independent Telephone company were then read.

Alderman Walker wished to know if the new company could use the electric light wires and Inspector McElholm answered in the affirmative. He then asked if the N. E. T. & T. Co. was doing the same thing at the present time and the inspector answered that the company is.

"Would the electric light company have to allow the new company to use its poles if locations were granted?" asked Alderman Walker.

"Not necessarily," was Inspector McElholm's answer.

Alderman Allen: "Well, it is up to us whether they use them or not, for the board of aldermen has the right to grant pole locations."

Cecil L. Adams, who prior to the meeting stated that he was one of directors of the Merrimack Valley Independent Telephone company and paid in $100 cash: "We are perfectly willing to let the electric light company use our poles if we secure locations. An arrangement, however, could not be brought about until our company and the electric light company held a conference and looked over the plans. We would be glad to allow the electric light company or any other company the use of our poles providing we secured locations."

Alderman Allen: "What will your company do on free telephones?"

Mr. Adams: "That was considered at the meeting held this afternoon."

Inspector McElholm: "Under the statutes it is compulsory that the company give a free telephone to the city for every 500 inhabitants."

Alderman Dodge, who was present at the meeting, stated that the N. E. T. & T. Co. according to the statement made by the inspector was a little generous, as the city was getting 53 free telephones, while the law only demanded 46.

Alderman Allen referred to the need of apparatus for testing gas and electric lights by the inspector and it was voted to recommend a loan of $350 for the purchase of voltmeters, ampmeters and a waltmeter.

Adjourned.

ALUMNI DAY

GREAT GATHERING OF YALE GRADUATES.

NEW HAVEN, Ct., June 26. This was alumni day at Yale when hundreds of old graduates coming from every quarter of the country gathered in alumni hall to listen to the annual report of President Arthur T. Hadley of the university and to hear words of greeting from a few of the many sons of Yale who have won distinction in business life. Before the alumni gathering there were many class reunions at different places in and about the campus and on the steps of Osborn hall and Byers' hall, class after class was gathered for a group picture. Most of the reunion classes held their dinners last night at shore resorts and not a few of the younger alumni welcomed the morning sun with Yale songs as they marched about the university buildings. Over night arrivals of members of classes of 1903, 1900 and 1896, both academic and scientific were many in numbers and headquarters of each were lively places. The garb of these men while attractive lacked the picturesqueness of some of the styles in vogue at last year's reunion but at the same time they drew much attention.

The alumni meeting was presided over by J. Benjamin Dimmick, '81 of Scranton, Pa., who made the welcoming speech.

After President Hadley had made his report much applause was given at his general announcement that the financial condition of the university was much better now than in past years.

Alfred Hemenway, '61, of Boston, James B. Neal, '96, of Scranton, Pa., and Prof John Hays Hammond, spoke.

The last speaker, Justice David J. Brewer, '56, during his remarks referred to Secretary Taft as a man who had safely guided the country through the intricacies of the Philippine situation and was at present carrying on successfully the great canal problem and predicted "that he would carry to the presidency the same strength he has shown in dealing with the other problems."

"And when he is in the White House," said Justice Brewer, amid great applause, "I hope and I know he will put into his administration those same high principles taught by Yale which he is already showing in his public life."

Columbia Graphophones

For Vacation Time at Home At Camp, Mountain or Seashore

How can you get the same amount of pleasure from the same outlay of money.

JUNE RECORDS ON SALE THURSDAY JULY 28th

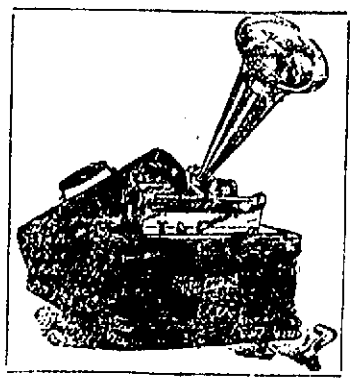

COMPLETE OUTFITS FROM $10 TO $150 EASY PAYMENTS

We can please you with either Disc or Cylinder machines that have all the latest improvements.

A written guarantee with Columbia machines.

If you are interested we will send a salesman to see you.

Columbia Phonograph Co., Gen'l

Largest Manufacturers in the World

54 Central Street Lowell

On Hand—All New Designs

In the better grades, modest colors are at the front—quiet patterns on white grounds.

Pleated goods in plain white will be in demand; with these the scarf may be strong in color. Belts in all the new whims.

Today we have a special sale of shirts at

$1.00

Better Ones at

$1.50 and $2.00

TALBOT'S

American House Block Central Street

GOT 15 YEARS

Dyer Stabbed Webb to Death

SALEM, Mass., June 26.—Michael Dyer, 26 years old, of Lawrence, was sentenced in the criminal superior court today to not less than 15 or more than 20 years for the murder of James Webb, at Lawrence, in 1905, he having previously pleaded guilty to a charge of manslaughter. Webb was stabbed to death by Dyer during a quarrel.

Mrs. Elias A. McQuade and her two daughters leave Lowell tonight for a few weeks' visit with Mrs. McQuade's sister in Cornwall, Ontario.

Don't powder the baby

Let him look like a baby, not like a miller. By using

SPIM SOAP

and SPIM Ointment-Cream regularly baby will grow up free from the annoying skin blemishes of later life. These preparations are just as good for the stenographer or business woman, whose looks have something to do with her popularity. Good for the housekeeper or society woman, too, who is particular about having a good clear complexion and soft, smooth hands.

Spim Soap, 25c. Spim Ointment-Cream, 50c. Of your grocer, or druggist, or postpaid by mail. If not satisfied for any reason, your money back. The Spim goods are guaranteed by Chas. B. Knox, maker of

KNOX'S GELATINE

the purest and best gelatine in the world.

Sold by all first-class grocers.

Send a postal for our FREE booklet, "Care of the Baby." It tells how your baby may win a prize of from $5 to $100.

SPIM CO. (Chas. B. Knox, Sole Proprietor) Johnstown, N.Y.

For sale by Ellingwood & Co., Davis Square Drug Store, Geo. A. Willson & Co., C. W. Trombly.

Lawn Mowers

Foremost .....$2.00 Each

New England.....$3.00 Each

New England Ball-bearing..$5.50 Each

Also Lawn Settees, Swings and Vases.

Uptown Hardware Store

W. T. S. Bartlett

653-659 Merrimack St.

Wall Paper

—AT—

97 Appleton St.

THE MOST RELIABLE PLACE IN TOWN

to borrow money on salaries or on your personal note, without security. Lowest rates, quickest service, easiest payments. No troublesome investigations, no publicity. KELLEY, The Money Lender. Private offices, 3 Howe Bldg., 16 Merrimack Sq.

SEEK DAMAGES

Children of General Butler Enter Suit

PUEBLO, Col., June 25—After hanging fire in the courts for nearly three years the case of Paul Butler and Mrs Blanche Ames against the Alfalfa Land and Cattle company, in which the plaintiffs are suing for $25,000 damages for the alleged neglect of their 80,000 acre ranch, 20 miles east of Pueblo, while under lease to the defendants, was finally brought to trial before Judge Voorhees in the district court yesterday.

What adds interest to the case more than the question at issue is the prominence of the plaintiffs. Paul Butler is no less a personage than the only son of Major-General Ben Butler of Civil war fame, and Mrs. Ames, who is the wife of a general in the United States army, is the only daughter of General Butler.

General Butler found time after the war and during his strenuous political career, which ended in 1884, when he was defeated for the presidency on the greenback ticket, to make several trips to Colorado, and upon one of his visits he purchased an 80,000 acre ranch in the eastern part of Pueblo county.

A few years ago the ranch was leased to the Alfalfa Land and Cattle company for grazing purposes, and when this lease was terminated three years ago the heirs to the Butler estate brought suit, claiming the property had been allowed to go into decay by the lessees.

AT CANOBIE LAKE

Knights Templar Had an Outing

Pilgrim Commandery, Knights Templar, turned out in large numbers yesterday and went to Haverhill and from that place to Canobie Lake park, where St. John's day was observed in a very appropriate manner. The Lowell and Newburyport commanderies were received at the station in Haverhill by Haverhill commandery.

A parade was held through the principal streets of the city, the roster being as follows:

Platoon of police, Sergt. Hiram Pearson, commanding.

Tenth Artillery band, Fort Banks, Boston Harbor, J. G. Wentworth, chief musician, 25 men.

Haverhill Commandery, Knights Templars, Charles H. Dutton, Jr., Em. Com.; Daniel C. Hunt, G.; William W. Appleton, Capt. Gen.; Chas. W. Nutter, P.; 125 sir knights in line.

Second Artillery Band, Fort Williams, Portland Harbor, Me., Gustave Ludicke, chief musician, 30 men.

Newburyport Commandery, of Newburyport, William G. Fisher, Em. Com.; Geo. E. Collins, G.; Benjamin Pearson, Capt. Gen.; Benjamin H. Young, P.; 100 sir knights in line.

Lowell Military Band of Lowell, James Murphy, leader, 30 men.

Pilgrim Commandery of Lowell, James F. Savage, Em. Com.; Harry G. Pollard, G.; Frederick W. Farnham, Capt. Gen.; Frank B. Sherburne, P.; 100 sir knights in line.

The sir knights on reaching Kenoza avenue were escorted in the new state armory where a substantial lunch was served and an hour was spent in the exchange of social greetings. After lunch the lines were formed and the sir knights marched to Winter street, where special electric cars were boarded for Canobie Lake park. A banquet was served shortly after arrival at the park, with 540 attending and the afternoon was pleasantly passed with an attractive list of sports that had been arranged by Irving Sleeper, Moody B. Noyes and James Thorpe.

Early in the evening the three commanderies returned to Haverhill and the Lowell and Newburyport commanderies were escorted to the depot. The Lowell commandery reached home about 8 o'clock and reported a royal good time with honors easy on sports.

A BUSY MAN.

This city was never more beautifully decorated than it was yesterday. Almost all the merchants along the line of the procession had their establishments decorated in royal style by Charles F. Young, the well known decorator, who with a corps of men has been as busy as a bee decorating stores and many residences of our French citizens. He is certainly the master of his business. Evidences of his skill could be seen on the Bon Marche, A. G. Pollard, O'Donnell and the Gilbride buildings, and many places on Central street were specimens decorated by him. Mr. Young while doing this wonderful amount of work representing nearly 200 jobs in this city was also dividing his time with an immense job at Meriden, Conn. Today his men are busy removing the decorations which will be transferred to Fall River where they intend to celebrate in grand style the Fourth of July. When you consider that he was busy at the commencements in colleges and the extensive decorations he has done in various places you can easily see he is the leader of his line in New England.

Lowell, Tuesday, June 26, 1906

A. G. POLLARD & CO.

"The Store for Thrifty People"

A Great Value in Ladies'

SHIRT WAIST SUITS

Ready in Our Under-Price Basement This Morning . . .

15 dozen Sample Suits, made for this season's selling. Medium weight Mohairs in all colors, handsomely trimmed, made full sizes, regular price $3 to $4, only..... $1.49 EACH

Also a lot of Shirt Waist Suits, made from pretty voiles, fancy ginghams and bourette cloths. Summery suits worth $2.00 and $2.50, only ..... 98c EACH

Palmer Street—Basement.

ATHLETIC GOODS

At a Fraction of the Usual Prices

A lot of Men's and Boys' Catchers' Mitts and Gloves, worth from 10c to $5.00 each, D. & M. and Spaulding makes, all in first class condition, at these prices.....5c, 10c, 15c, 25c, 50c, $1.00 and $1.50

Bathing Suits, Running Trunks and Jersey Sweaters, in cotton, wool or worsted, all colors, regula prices $1.00 to $5.00, at 50c to $2.50 A SUIT

At the Men's Wear Section—Left Aisle.

$1.50 Dress Suit Cases at Only $1 Each

Of interest to Fourth tourists. We offer this morning 100 Waterproof Dress Suit Cases. Steel frames, sewn ends, cloth linings, welted hinges, anchor handles, leather corners, brass locks and catches, inside straps—sizes 24x26 inches, 6 in. deep, instead of $1.50, only $1.00 EACH

Palmer Street—Near Avenue Door.

THE HIGH SCHOOL

Continued.

sentially be a nation that demands the education of the masses.

From an educational standpoint, to my mind the education of the intermediate school and of the college should be such as to develop the best manhood and best womanhood. It seems to me that this class, and every other class of young men and women, should have in mind that their education is not to fit them for a particular plan of life. We should devote our education to the building up of character, to the training of the mind in the line of truth.

There never was an age when it was more the duty of parents to see to it that their children have the best education than the present. Every line of business is becoming more complicated every day, and it is only the trained mind of the future that can deal with any line successfully. But with all these complications in business, there never was a time when the trained intellect was more in demand than today. No greater era of opportunity ever presented itself for the thoroughly fitted individual.

A valedictory, "May Time," was sung by the following sopranos, Misses Richardson '06, Lee '06, Batchelder '06, alto, Misses Libby '06, Lake '06, Landers '06, tenor, Messrs. Caldwell '06, Whipple '05, Sanders '07, Donahoe '06, bass, Messrs. Girard '05, Lane '06, Kidder '06, Leith '06.

PRIZE WINNERS.

The two prizes, $10 and $5, offered by the Lowell Historical society, for the best essays written on the subject of "The Lowell High School; its History, and the History Its Boys and

ALFRED M. CADDELL,
Winner of Prize for Historical Essay.

Girls Have Made," were awarded by the judges, first to Alfred Matthew Caddell, and second to Harold Perry Conklin. The judges were Rev. C. T. Billings, Miss Mabel Hill and Dr. P. F. Harrington. Mr. A. P. Sawyer presented the prizes to the successful competitors.

THE VALEDICTORY.

The valedictory was by Warren Waldo Shaw. His subject was, "The Spirit of Investigation." His address was well written. It dealt with the progress of humanity from the earliest ages, and in dealing with the various epochs the writer showed a clear insight to his subject. He said in part:

Centuries ago, when the human race was in its infancy the mind of man was wrapt in the ignorance of childhood. Knowing neither his origin nor his destiny, primitive man stood bewildered and awe inspired by the great universe about him. He saw the arch of the heavens above him. He saw the rushing streams and the broad ocean. He beheld the sublime

WARREN W. SHAW,
Valedictorian.

mountain tops and the fertile plains. He heard the winds and felt the tempests. But what knew he about them? Nothing—simply that they were for his enjoyment and admiration.

His childlike nature asked the questions how, whence and why. But these he must answer for himself. His fancy led him therefore to people the sky and the earth, the rivers and the ocean, the wind and the storm with numberless gods in his own likeness. These creatures of his imagination, endowed with human passions and desires controlled the world. This was his explanation of God's handiwork. He had not investigated. He had only woven poetry into nature.

But the mind of man could not long be satisfied with beautiful legends and fanciful imagery. It groped in darkness for a stronger, more solid foundation on which to build. School after school of philosophers arose. Theory after theory concerning the nature of the universe of the gods and of man was expounded and promulgated. People were swayed this way and that by the learned theorizers. They believed one thing and they believed its opposite, while in fact they believed nothing. It was the age of speculation and of skepticism. The true idea of investigation was yet unborn.

The dark ages followed. The human race relapsed into superstition and ignorance. Credulous ears were eagerly given to the mysterious and the supernatural. This was the age of fairies and goblins, of the witch on her broomstick, of demons and spirits of darkness. Man seemed sunk in the lowest depths of ignorance. Observation had ceased, speculation had ceased; skepticism had ceased, only, in subterranean vaults or hidden watch towers was investigation carried on by magicians, astrologers, and alchemists. The human race was sleeping. But it was about to rouse itself, to the most wonderful activity recorded in history. This age was but the darkness before the dawn.

Supt. A. K. Whitcomb presented the Carney medals and made honorable mention of those who have attained a scholarship rank of 90 per cent. The list is as follows.

CARNEY MEDALS.

Mary Helena Collins, Rose Lillian Syderman, Mary Webster Sawyer, Warren Waldo Shaw, Richard Maurice Elliott, Dexter Edward Bailey.

HONORABLE MENTION.

Isabel Andrews Menut, Helen Abbott Morey, Ethel Carr Blodgett, Miriam Savage, Frances Ulainee Masterson, Helen Wilson Barnes, Caroline Spalding, Alice Marguerite Gallagher, Ida Wolfson, Leona Mildred Small, Harold Perry Conklin, Frank Sumner Whitcomb, Jesse Newcomb Lake.

MAYOR CASEY'S ADDRESS.

For the second time it is my pleasant privilege to present diplomas to the graduating class of the Lowell high school, an educational institution which is the pride of the people of Lowell because of the excellent returns it is giving for the cost of its maintenance. It is a pleasure for me to present to you young ladies and gentlemen the certificates testifying to your successful completion of the school course afforded by the city of Lowell.

Our educational facilities are the equal of any city in the land. When you graduate from our high school you are better equipped to engage in the battle of life than were thousands of men and women who have won distinction and earned an enviable position in the history of our country. You start without being handicapped by inability to devote your young days to acquiring the knowledge which every school affords.

Education is the greatest boon that can be conferred upon man or woman. You have had the opportunity to secure an education. Your parents have realized what education means and they have neglected no chance to furnish you the best the city can give. Many of them have made sacrifices in order that their boys and girls might be able to complete the high school course, and tonight it must be a source of joy and pride for such parents to be present at these graduating exercises.

The city of Lowell is a liberal city. Our schools are numerous and we spare no expense in keeping them up to a high standard. Each year the people spend about $400,000 for the support of schools, and each year the amount has a tendency to grow larger because the demands upon the schools are constantly increasing. The free

MISS MARY COLLINS,
Salutatorian.

public schools are sacred institutions, affording equal opportunities for all—for rich and poor like. Race, creed or color is not considered, and each pupil stands upon his or her own merits. You will be rich or poor in intellect according to the way you have occupied your time within the school room.

You young men and women have reached an important period in your lives. Most of you will bid farewell to school forever, while some will go in search of higher learning. You are full of life an denergy, and inspired by high ambitions to succeed in life. Tomorrow the battle will be on, you will have joined the great army who are contributing to the material and moral upbuilding of our city. You become part of its activity, and must make for yourselves the proper place for the occupation of your talents.

Have courage and faith in the future. Select the part you want to play, then learn that part well. No matter what task you engage in perform it to the best of your ability.

Character is a most important asset. Without a good character you have a poor chance to succeed no matter how bright or brainy you may be. Good reputation is worth more than gold. It is half the battle of life, therefore be jealous of your good name. Clean, honorable and upright young men and women are a blessing to any city. You young men and women should hold fast to the high ideals which now inspire you. Lead lives beyond reproach and be an example of the best type of American manhood and womanhood.

In your striving for success fail not to realize the great debt you owe to a nation founded upon principles that mean so much to you. Let your love and devotion for our beloved country become stronger as the years pass by. The future glory of our republic depends much upon young men and women like you, graduates of an educational institution. The trust is an important one demanding a high conception of public duty, a strong realization that the sovereignty of the nation is dependent upon the standard of its citizenship. Conduct yourselves through life so that the world will have been made better by your living. Make your presence felt in the world not alone along commercial lines, but for the good that you may do towards your fellow man. There are many acts that give enjoyment in the doing of them. If you can bring sunshine and happiness into the life of another by some kindly deed, how much nobler and grander it is to do such an act!

Lowell demands your best efforts. You have a city ready to respond to your touch, to be moulded to a degree of perfection commensurate with your ability and progressiveness. Be of that class of citizens that, animated by a strong public spirit, are ever ready to do things that will better the community in which they live.

The class ode, the closing chorus, was sung to the tune of "Fair Harvard." The ode, by Mabelle Deborah Lake, was of the usual order. The last stanza was as follows:

Our Father in Heaven, we pray Thee tonight,
Keep watch o'er our footsteps alway,
And show us the path that is narrow and straight.
That we never may wander astray;
In the future, dear classmates, where-'er we may be
Though afar o'er the seas we may dwell,
Let our mem'ries come back to our school-days so dear,
To the days that we bid farewell.

The graduates are:

Five years' course—William Francis Mack, Frank William Sullivan.

Four years' course—Robert Leonard Anderson, Dexter Edward Bailey, Harry Norris Barr, David Elmore Bartlett, Edward Joseph Bolleau, Jesse Eugene Bowers, Carl Ludwig Braun, Leslie Augustus Bull, Paul Edwin Burnham, Frank Darcy Byrne, William Fred Byrne, Alfred Matthew Caddell, Frank Ernest Caldwell, Charles Fred Campbell, Arthur Drew Church, Prince Zachariah Coburn, Nelson Francis Coburn, Harold Perry Conklin, Walter Francis Connolly, William James Croft, Oscar Caswell Dow, Frank David Donovan, George Edward Drury, Chester Lawrence Dows, Allan Mason Dumas, Richard Maurice Elliott, Charles Henry Erdis, George Albini Foisy, John Joseph Gilbride, Jr., Harry Nelson Girard, Daniel Lester Gleason, William Gregg, Ernest Linwood Hill, Charles Foster, Hobson, Leonard Huntress, Jr., Frederic Whitney Jordan, George Whitehead Kimball, Perley Webster Kimball, Jesse Newcomb Lake, Royal Willis Leith, Alfred Alonzo Lovejoy, Edward James Moffatt, Orson Erskine McGregor, Elias John McQuade, Earle Myron Ober, James Francis O'Donoghue, Ralph Sanborn Osgood, Conrad Joseph Quirbach, Dana Palmer, Joseph Gregory Pyne, Leon Williams Richardson, George Robert Robeson, Ralph Earle Runels, Samuel Schwartz, Warren Francis Scribner, Warren Waldo Shaw, Norman Russell Sherburne, Harry Lloyd Steeves, Alanson Eugene Stewart, Henry George Stone, Thomas James Tighe, Paul Emery Twiss, Francis Tarkinson Walsh, Harold Everett Waring, Alvah Hunt Weaver, Frank Sumner Whitcomb, Joseph Clement Wilson, Helen Wilson Barnes, Mary Teresa Barry, Ethel Carr *Blodgett, Amy Adele Boss, Ruth Douglas Bradley, Margaret Etta Burns, Rebecca Cameron, Ruth Cheney, Mary Alice Cochrane, Mary Helena Collins, Sarah Agatha Connor, Grace Marie Coughlin, Eva Craven, Mary Ellen Danahy, Beatrice Eliza Dinsmore, Elizabeth Marguerite Donoghue, Faith Helen Doty, Josephine Dows, Kathleen Elizabeth Driscoll, Belle Duncan, Ethel Gertrude Evans, Mildred Eugenia Favor, Lila Abbott Field, Bernice Catherine Flint, Alice Marguerite Gallagher, Mabel Frances Harvey, Laura Hope Hathaway, Linnie Trevelyan Higgins, Patricia Hoole, Bessie Florence Hyde, Genevieve Elizabeth Jantzen, Gladys Adele Jewett, Ivy Ethel Kew, Mabelle Fay Kingsley, Loretta Mary Kinsela, Agnes Christine Kirwin, Alice LaFleur, Mabelle Deborah Lake, Rena Jane Landers, Zepherine Elizabeth Larochelle, Grace Geraldine Liddle, Charlotte Elizabeth Lovering, Frances Ulainee Masterson, Isabel Andrews Menut, Lillian Fraser Moore, Helen Abbott Morey, Mary Ellen McCoy, Jeanie Elizabeth McKissock, Alice Gertrude McGilly, Mildred Martha McKnight, Mabel Jane McIver, Frances Cleveland Noonan, Anna Clare O'Donoghue, Helen Crocker Osgood, Edna Parr, Jessie Bowers Richardson, Lillian Josephine Rountree, Miriam Savage, Mary Webster Sawyer, Grace Ariel Schermerhorn, Marion Ernella Scribner, Mary Rose Seery, Lillian Shapiro, Jennie Ruth Shaw, Katherine Louise Sheldon, Leona Mildred Small, Alice Dean Spalding, Caroline Spalding, Sara Elizabeth Sunbury, Bertha Gage Stevens, Florence May Stites, Gertrude Florence Taylor, Louise Claire Thomas, Marion Adelaide Thorne, Lucienne Adelaide Turcotte, Helen Burlingame Webster.

Three years' course—Clark Wiggin Bennett, Richard Colby Campbell, Harry Hayward Charlton, Gayton Ellingwood, Henry Alphonse Filteau, Clarence Rufus Flood, Charles Cyrus Fogg, Oscar Wyman French, Harry General, Walter Leonard Green, Ralph Simpson Gross, Rainford Richard Gumb, James Dana Hartwell, Charles Henry Hemman, William Joseph Jantzen, Frank Chadbourne Kidder, Eugene Edmund Lougret, Elmer Ira McPhie, Thomas Montague Maguire, Clarence Arthur Martin, Howard Ermy Noble, Arthur Joseph O'Neill, Arthur Benjamin Parker, Chester Chapin Pease, Arthur Leonard Roberts, Bruno Silk, Arthur Herbert Stickney, Arthur Chester Thissell, Percy Elwyn Varnum, Elmer William Vickery, Alexander Wehinger, Carl Edward Wessen, Rebecca Bartlett, Gertrude Ida Brams, Catherine Louise Carroll, Rose Emma Daniel, Louise Christine Gale, Annie Veronica Ganley, Grace Mary Garvey, Gertrude Flint Frisbie, Pearl Gertrude Macrae, Anna Mary Moran, Agnes Elizabeth Mulvey, Christine Mary Murphy, Lillian Elizabeth Murphy, Sadie Elmira Newton, *Margaret Magdalene Quealy, Gertrude Frances Robinson, Alice Estelle Shaw, Bessie May Sheehan, Mary Etta Smith, Alice Laura Snow, Minnie Louise Steeves, Rose Lillian Sydeman, Rose Euraelie Theriault, Louise Thurlow, Marion Arlena Udell, Della Anna Wilby, Ida Wolfson.

*—Deceased.

If you want help at home, or in your business, try The Sun "Want" column.

The Truth about the Mutual Life

THIS is a matter of great interest to the public, and of still greater interest to thousands of individuals. People with the fairest minds—and that means most people—have been disturbed and unsettled by the developments and denunciations of the past few months. What these people want is the truth—the plain unvarnished truth. To give them this truth is the object of this announcement.

The Mutual Life Insurance Company was organized in 1843, the first of its kind in America. In 24 years it had become the largest in the world. For 39 years, in spite of the keenest competition, it has held the lead, passing unharmed through panics, failures, strikes and wars; meeting with promptness its every obligation and having over 470 millions of assets to-day; this being 78 millions in excess of the 392 millions required by law as a reserve fund for paying all the Company's insurance risks, as certified by the New York Insurance Department; and all other legal liabilities.

The recent Insurance agitation was unique. The investigation certainly was thorough. As every one knows the Mutual Life was on the firing line. The smoke has now cleared away. What do we find?

In the first place we find that the Mutual Life is still the largest and staunchest Life Insurance Company in the world. Without defending or in the least belittling the abuses and extravagances recently brought to light, everybody should keep in mind the fact that the solvency of this Company has not for a moment been affected thereby. Concerning the work of the finance committee which has been attacked in the press, this Company's auditing committee consisting of Messrs. Truesdale, Auchincloss, Fish and Dixon stated on February 15th, 1906:

"The Committee certify that the investments of the Company are of the highest order and well selected," and "have found the valuation given safe and conservative, in many instances less than the market value, and in none in excess of such value."

In the next place, extravagance has been stopped, and those responsible for it have gone; a new management has been installed, and retrenchments have been affected that have already saved vast sums of money and will save much more as time goes on. Legislative reforms have likewise been anticipated, and the Company is now as sound at the circumference as it always has been at the core.

In the next place, the ending of the first quarter presents an excellent opportunity for comparing this year with last.

The amount paid policy holders is $9,608,436.50, an increase of $1,070,835.26. The receipts for premiums were $15,082,484.57, a decrease of $57,995.29 for the period. This is a shrinkage of less than 5½ per cent. The amount paid for expenses was $2,935,552.44, a reduction of $1,547,279.36.

This remarkable showing is a good thing to be kept in mind by everybody—those now insured in the Mutual Life, and those who should be. It cannot be accounted for by the smaller amount of new business written. Of the saving for the quarter, the sum of $390,961.52 is in items not connected with the obtaining of new business.

In the next place we find that this Company is doing business—more business than any other company in the world with one exception. Far from being paralyzed or demoralized it is forging right ahead. Policies by the hundred are being written each day; honest trustees, keenly alert, are directing its affairs; faithful and experienced men are doing its intricate work; loyal agents are explaining its advantages and discriminating people are obtaining its protection.

In the next place we find that there need be no question as to the future. A policy in the Mutual Life is just as good as gold. No obligation could possibly be better. A bond of the United States Government is no safer. It will, therefore, be a misfortune if any one is misled by the writer who prints for revenue or for notoriety, or by the attorney who is out for his clients, or the competitor who is out for himself, or even by the gentlemen who have organized themselves into committees under an honest misapprehension of the facts. Such incidents may tend to hinder business, but need deter no one who needs insurance.

With economy, which means rapid improvement in regard to earning of surplus for dividends, everywhere at work in the Mutual Life; with its immense size as the basis for moderate general expenses; with smaller liability for renewal commissions to agents than any other Company; with the cost of new business limited by law for all Companies, how can any one possibly better provide for the uncertainties of the future than through a policy in the first Insurance Company in America, and the strongest in the world—

The Mutual Life Insurance Company of New York

New York

The Mutual Life issues a policy at a notably low rate, which provides most far-reaching protection. Send your address and let us inform you as to the particulars.

POLICE BOARD

Made a Tour of the Hotels

The police commissioners, Joseph Jennings, Fred N. Wier and John W. McIlvoy, in company with Supt William B. Moffatt and representatives of the press, are making a tour of the hotels today.

They left their headquarters in the Market street building at 9.20 o'clock and stepped across the way to the Waverly hotel, where they were met by the proprietor, Owen J. Carney, who showed them through his well-appointed hostelry, from cellar to attic.

The commissioners, in conversation with the reporters, said that they would deal almost entirely with the bars in hotels today, and take notes in general to be considered later. In other words the commissioners are educating themselves as to conditions existing in the hotels and later they will formulate plans and get down to hard pan.

For a starter they have told the hotel men that in order to supply windows in dining rooms and all public rooms with curtains, they will have to petition the board; this rule also applies to front halls and patiors. It is to be presumed that the prayers of the petitioners will be granted, but the circumstance serves as an illustration of how close to the requirement of the law the new board intends to keep.

Supt. Moffatt made a raft of notes that had to do with back stairways, basement rooms, back doors, etc., all of which will be gone over and threshed out by the commissioners at their next meeting.

Today's trip is proving a tiresome one, inasmuch as the commissioners are covering every inch of hotel premises and every room, kitchens, storerooms, bath rooms and sleeping rooms, included, are being inspected.

At the Waverly hotel, where the commissioners were free to express their appreciation of the general appearance of the place, a few minor changes were ordered. The changes consisted of the removal of the grill work from the inside of the windows, the insertion of a plain glass window in the door to the Dutch room thus giving a clear and unobstructed view from the street and the order that as general, glass in screen doors, will be observed at the Waverly.

All the changes ordered at the Lowell Inn were the removal of grill work from the front windows, glass panels to be inserted in screen doors and grill work was ordered placed on the outside of a window at the rear of the bar.

The commissioners inspected the Inn from cellar to attic and only the minor changes already mentioned were ordered.

At the Belvidere the commissioners, for a starter, took the elevator to the top floor and made a descending rather than ascending inspection. The board expressed great satisfaction with the condition of affairs as they found them at the Belvidere. The sleeping rooms and private dining rooms are well lighted, well furnished and airy, facts that were commented upon by the commissioners. The only change ordered was the removal of the grill work in the window looking in upon the bar.

From Belvidere the commissioners made their way to the American house where only a few very simple changes were suggested. Here as in other places, and even in the big parlor and spacious hallway that front the street, the commissioners said that in order to supply the windows with curtains such permission would have to be petitioned for.

After inspecting the Arlington hotel wher eminor changes, including the removal of grill work and the insertion of a glass panel in a door opening into Hurd street, were ordered, the board adjourned for dinner, arranging to resume the tour of inspection at 2.30. In the meantime, however, business that required the board's attention was ushered in, and, inasmuch as the board will meet tonight, it was decided to postpone further inspection of the hotels unti tomorrow morning at 9.30.

LEADERS GIVE UP

Pulajanes Leaders Have Surrendered

MANILA, June 26.—The Pulajanes leaders, Quientin and Adva, have surrendered to Governor Osmena and the constabulary. These were the last of the men arrayed against the Americans on the island of Cebu. The rifles and ammunition of the members of their band were also surrendered.

RATE BILL

SENATOR ELKINS HEARD ON PROPOSED AMENDMENT.

WASHINGTON, June 26.—When the conference report on the railroad rate bill was taken up in the senate today Senator Elkins spoke on the amendment to the commodity provision, using the word "railroads" instead of the phrase "common carriers." He discussed the contention that the change has the effect of eliminating pipe lines from the requirement of the bill. He said that West Virginia is the largest oil producing state in the Union and that the greater part of the oil is sold to the pipe line owners so that the owners transport their own oil and are not strictly speaking common carriers.

U. OF V. ALUMNI DAY.

BURLINGTON, Vt., June 26.—Today was alumni day at the University of Vermont. Commencement exercises were opened by the annual meeting and breakfast of the alumni.

The feature of the day was the laying of the corner stone for Morrill hall for which the state appropriated $50,000. The building will be devoted to agricultural purposes. Gov. C. J. Bell, Ernest Hitchcock, chairman of the state board of agriculture, and President Buckham made addresses.

Miss Blanche Robinson of A street is spending the summer at Hingham, Mass.

AT NOTRE DAME

Continued.

receiving a silver medal and Miss Renaud a testimonial. The day's program was as follows:

Overture .....Rossini
Piano—Miss Alice M. Pearce, Miss Jennie Cassily, Miss Bridie Marin, Miss Margaret Donovan, Miss Florence Gilbride, Miss Virginia Fillion.
Vocal—Miss Ruth Dudgeon, Miss Cecile Dogois, Miss Catherine Donohue, Miss Mary Holmes, Miss Mary Ballem, Miss Merle O'Donnell, Miss Blanche Walsh, Miss Elizabeth Coughlin, Miss Euretta Marin, Miss Alice Donohoe, Miss Mary Mahoney.
Violoncello—Miss Mary M. O'Hearn.
Organ—Miss Julia Slattery.
Salutatory .....Miss Agnes Burke
LuLaby—Double quartette.....J. L. Frank
Miss Ruth Dudgeon, Miss Cecile Dogois, Miss Agnes Burke, Miss Mary Cullen, Miss Catherine Donohoe, Miss Mary Holmes, Miss Alice M. Pearce, Miss Sarah Kilcourse.
"Little Lambkins."

THE WORLD'S MAGNIFICAT.

Part I.

Misses Marie C. O'Donnell, Catherine C. Donohoe, Cecile A. Dogois, Gertrude B. Allen.
Grand Trio .....Weber-Raviera
Misses Julia Slattery, Frances Murphy, Agnes Burke.

Part II.

Misses Mary M. O'Hearn, Blanche Walsh, Venita R. Dudgeon, Mary M. Brosnan, Alice M. Pearce.
Magnificat—Chorus Adapted from Wagner

Part III.

Misses Frances L. Murphy, Margaret O'Keeffe, Ellen A. Lyons, Alice M. Lynch, Julia G. Slattery.
Concert Duet .....Weber
Pianos—Misses Euretta Marin, Elizabeth Coughlin, Cora Renaud.
Harp—Miss Ruth Dudgeon.
Organ—Miss Mary Holmes.
Violins—Misses Cecile Dozois, Marie O'Donnell.
Violoncello—Miss Mary M. O'Hearn.
Protect Us Through The Coming Years .....Churschman
Chorus—Seniors.
Solo—Miss Venita R. Dudgeon.
Accompanists—Misses Julia Slattery, Frances Murphy.

At the conclusion of the above program Archbishop O'Connell made a brief address to the graduates in which he admonished them to cling to the ideals instilled into their lives by the sisters in the convent. He said in part:

"I have a peculiar interest in coming to this commencement as I know some of your fathers and mothers and they represented excellent types of Catholic men and women. In the essays you have just read, you set for yourselves an ideal. Cling to that ideal and brace yourselves for the battle of life which is before you. Your fathers and mothers are here to see you graduate. They are proud of you. They look at your girl like faces and there is only one voice in their hearts. It is the voice of God congratulating them and you and telling them to keep you in the straight path. Life will be set with difficulties for you but the training received by you within these convent walls will help you to overcome all the dangers which you will be called upon to overcome.

"The power of education is enormous. It moves the world and makes great men but that force may be also a menace. Take the ships that cross the ocean with their monstrous engines, if there was no hand at the helm the great monster would cause much destruction and finally would run onto a shoal and dash itself to pieces. Therefore you see that even education must be controlled. Take the ideals of the convent into your worldly life and you will be much better as a result."

Among the clergymen present were: Rev. Fr. Walsh of Brockton, Rev. Louis S. Walsh of Boston, Rev. George Reardon of Brighton, Rev. Fr. Malone of Newton, Rev. Fr. Schofield of Chelmsford, Rev. Fr. Smith, O. M. I., of Lowell, Mgr. A. J. Teeling of Lynn, Rev. Fr. Flynn, O. M. I., of Lowell, Fr. Murphy of Salem, Fr. Daniel P. Scannel, formerly of St. Michael's church this city, Fr. Leonard of Pittsfield, Fr. Hickey of Foxboro, Rev. E. A. Carney of St. Michael's, this city, Rev. J. J. Shaw, Rev. William O'Brien, P. R., of St. Patrick's, Rev. John J. McHugh of St. Patrick's, and many others.

CURRAN DEAD

THE INJURIES HE RECEIVED PROVED FATAL.

PAWTUCKET, R. I., June 26.—John P. Curran, who was internally injured by being thrown from a wagon with five members of a wedding party last Wednesday, died at his home in Lonsdale today. The party borrowed a horse and wagon after a wedding and in an effort to celebrate Curran drove at a reckless speed, upsetting the party on Mill street bridge. Curran was 26 years of age and not married.

CAPT. WYNNE GUILTY.

WASHINGTON, June 26.—The court martial which recently tried Captain R. F. Wynne, United States Marine Corps, on charges of insubordination, has found him guilty and recommended his dismissal from the service. The case is now in the hands of the president for final action.

IDEAL DAY AT AMHERST.

AMHERST, Mass., June 26.—Ideal weather conditions made the class day exercises at Amherst a source of pleasure today to the graduating class and to the hundreds of visitors who thronged College hall in the morning, witnessed the ivy exercises at the college church and later enjoyed the discomfiture of the members of the class as the historians told of their college lives at the exercises in the grove. After the class ivy had been planted the seniors marched around the campus cheering buildings and professors.

A. I. Billings of Cortland, N. Y., was the orator at the grove and R. L. Atwood of Newton Highlands read the poem.

SHEEPSHEAD RACES.

SHEEPSHEAD BAY, L. I., June 26.—First race, handicap, six and a half furlongs, main course, three-year-olds and up: Prince Hamburg 9 to 10 and 2 to 5 first; Sir Lynnewood, 6 to 1 place, second; Cinna, third. Time 1.18 2-5.

LAWN TENNIS CHAMPIONSHIP

WIMBLEDON, Eng., June 26.—In the second round of the lawn tennis championship games here today, Raymond D. Little, (American) beat H. T. G. Pigeon by 3—0.

In the third round, singles, K. Howell beat Kreigh Collins, (American) 3—2.

In the first round of the doubles, Collins and Little were given a walkover. Little was also given a walkover in the third round of singles.

KNIGHTS ON PARADE.

NORTHAMPTON, June 26.—Nearly a thousand knights marched through the streets of this city today in the parade held in connection with the annual field day of the Knights Templar of Western Massachusetts. The remainder of the day was given up to a banquet at the driving park on the outskirts of the city and various sporting events.

WHITE SHOT DEAD

Prominent Architect Killed by Harry Thaw

NEW YORK, June 27.—Stanford White, the eminent architect, of the firm of McKim, Mead & White, was shot last night and almost instantly killed by Harry Thaw, a member of the prominent Pittsburg family, during the performance of the musical extravaganza "Mamselle Champagne" on the roof of the Madison Square Garden. Mr. White died before an ambulance could be summoned and Thaw was arrested immediately after the shooting.

The Madison Square roof garden, which has been closed for several years was crowded last night with a fashionable audience. While Harry Short, who fills the principal comedy role in the piece was singing a comic song, and the garden was echoing with the laughter and applause of the audience, a series of shots rattled in the front of the auditorium and a man in evening dress was seen to fall across a table at which he was sitting with a party of friends. The man who fired the shot, Pod, pistol in hand, towards the nearest exit, where he was seized and disarmed by policemen.

Instantly the great audience was thrown into a panic and a wild scramble occurred during which chairs and tables were overturned and men and women fought with desperation to escape from the roof.

The man who was shot was quickly identified as Mr. White, but his assailant was not positively known to be Thaw until after he had been taken to the station house.

Persons in the front of the auditorium where the tragedy occurred say that they saw a man who had been sitting with a fashionably dressed woman in the rear suddenly walk down toward a table in front.

The first intimation of trouble came when walking in front of his seated victim, the man exclaimed, "You have deserved this. You've ruined my home," and drawing an automatic pistol, fired three shots. The first two took effect but as the third was discharged the pistol was struck up by a fireman on duty in the theatre, and the bullet went skyward.

The woman who had been sitting with Mr. White sprang to her feet and rushing up to his assailant, who was struggling with the fireman, threw her arms about his neck exclaiming:

"I'll stand by you."

The prisoner was taken to the West 30th street station, where he described himself as John Smith, a student of No. 18 Lafayette place, Washington, D. C., but the police on searching him found cards and letters addressed to Harry Thaw of Pittsburg, and later this identity was fully established.

It was reported that the woman who accompanied Mr. White was Evelyn Nesbit, whose marriage with Thaw estranged the latter from his family.

The shooting occurred at 10.30 p. m., while Harry Short was singing "I Could Love a Million Girls." Thaw had been at the performance all the evening and had been noticed to be very nervous and excited. White had previously been at the Manhattan club and had only reached the garden a few minutes before the shooting, when Thaw confronted him.

Fireman Burden took the revolver away from Thaw and handed him over to Policeman Denman, who placed him under arrest.

Thaw handed the policeman ten dollars and asked him to notify Andrew Carnegie that he was in trouble.

Thaw, it is alleged, said to the fireman:

"He deserved what he got. He ruined my life and deserted the girl."

While Thaw was being held by the policeman, the young woman who is described as short, slender, dark and very pretty, again put her arms about his neck. Thaw told her to keep quiet and not get excited as all would come out all right.

Immediately after the shooting the curtain was rung down on the play.

The performance was drawing to a close and Spice's Big Six, a sort of up-to-date Florodora sexette, came on, when Mr. White entered the place. He came from the Manhattan club where he had spent the earlier part of the evening. He took a seat in the fifth row and on the left side of a table, and leaning over engaged in conversation with Harry Stevens, the caterer of the garden.

Thaw had been present during the entire performance. With a woman, said to be Mrs. Thaw, he had taken seats at a rear table. He got up every few minutes and walked about and the spectators later recalled that he had acted very nervously.

The six women on the stage had begun their song when Thaw left his wife and walking rapidly down the aisle, stood for a few minutes right behind Mr. White looking at him hard.

White apparently was utterly ognorant of his peril. Then Thaw quickly pulled a pistol from his trousers pocket and in quick succession, fired three shots. Two took effect, either wound being mortal.

Mr. White without a sound slipped down to the floor, the chair and table falling on top of him. The audience broke into a ripple of applause. Two women nearby, seeing what had happened, and the blood flowing from the dead man's wounds, screamed. Two of the girls on the stage fled screaming into the wings.

"Get back into your line," roared the stage manager so loud that all heard him. One of the girls started back, but she again fled to the wings while two of the remaining four, seeing the cause of the trouble, fell over in a faint. The curtain was rung down quickly.

Several men in the audience rushed to Mr. White's assistance, but the physicians said he had died instantly.

Immediately after the shooting Thaw pointed the revolver in the direction of the stage and then sweeping it around towards the audience as if attempting to cover his retreat, started for the exit. He was quickly disarmed by Fireman Frank Bruden of engine 63, who rushed at him regardless of any peril. He said later that Thaw appeared to be dazed and offered little resistance. Henry Rogers, one of the audience, assisted the fireman and together they rushed Thaw to the elevator.

While awaiting for the car to come, a matter of a few seconds, Thaw's wife, who was Evelyn Nesbit, a member of the original Florodora sexette, rushed up, threw her arms around Thaw and declared:

"I'll stand by you Harry."

There were several stories of what Thaw did after firing the shots, but a number of men agreed that he had said:

"That will never go with that woman again."

To Policeman Dehes at the Garden he said:

"Well, damn him he deserved it."

Once at the police station he apparently recovered himself and became the least excited man in it. Standing before the sergeant's desk in easy pose, he first calmly took out a cigarette and lighted it.

Answering the usual questions as to name, addresses, etc., he said he was "J. Smith, 33 years old, a student of 33 Lafayette place, Washington, D. C." When searched his identity was confirmed. In his card case were cards engraved with his name "Henry Kendall Thaw." He had about $250 in cash.

Refusing to say a word about the crime and asking that his lawyers, Lewis A. Delafield and Frederick Longfellow, be notified, he puffed his cigarette and was taken back and locked in a cell. The charge against him is murder.

LEADING ARCHITECT.

Mr. White was a native of New York city, having been born here in 1853. He was educated at the University of New York and received his architectural training with Charles G. Gambrill and H. H. Richardson.

Since 1881 the firm of McKim, Mead and White designed among other structures the Madison Square Garden, the Metropolitan Club, the University of New York, Washington Arch, the University of Virginia and the pedestals of the principal statues of St. Gaudens the sculptor. He was a member of the Municipal Art Society, New York Botanical Garden Society, Metropolitan Museum of Art, Zoological Society, University Club, the American Institute of Architects, the Racquet Klemet, Players, Century, Manhattan, New York Yacht, Union, Knickerbocker and the Adirondack League Clubs, and the American Fine Arts Society. He was also vice president of Madison Square Garden.

WELL KNOWN IN BOSTON.

BOSTON, June 26.—Stanford White was well-known in this city. He was chief assistant of H. H. Richardson in the construction of Trinity Episcopal church here, one of the leading ecclesiastical edifices in the country. White also designed the Boston Public Library about ten years ago.

MET ACTRESS IN PARIS.

PITTSBURG, Pa., June 26.—Harry Kendall Thaw is about 36 years of age and is the son of the late William Thaw who was vice president of the Pennsylvania lines west.

He was a graduate of the Western University of Pennsylvania and when in Pittsburg made his home with his mother at Lyndhurst, Beechwood boulevard in the east of this city. Since his graduation from college and the attainment of his majority, Thaw has lived little in Pittsburg. Much of his time has been spent abroad and it was while in Paris that he met Evelyn Nesbit, the actress, whom he afterwards married.

Harry Thaw is a brother of J. Copeley Thaw, of the Countess of Yarmouth who was Alice Thaw and of Mrs George Lauder Carnegie of Cumberland, Florida. He is also a half brother of Benjamin Thaw.

Mrs. William Thaw, mother of Harry Thaw, sailed for Europe Saturday on one of the slow steamers. She is on her way to visit her daughter, the Countess of Yarmouth.

Harry Thaw and his wife were booked to sail on Wednesday of this week.

THE SENATE

PASSED A NUMBER OF BILLS LAST NIGHT.

WASHINGTON, June 26.—The senate last night passed the following bills:

Extending the pension laws to participants in the battles of New Ulm and Fort Ridgeley, Minn., in the Sioux war of 1862, authorizing a bridge across the Tug branch of Big Sandy river, W. Va., granting a right of way across the United States lighthouse reservation at Pigeon Point, San Mateo county, Cal., to the Ocean Shore Railway company; prohibiting shanghaiing in the United States; authorizing the delivery to the Southern Historical society of the unidentified battle flags of the Confederate army in the possession of the secretary of war.

MORE PAY

DEMAND MADE BY CHICOPEE MILLS OPERATIVES.

SPRINGFIELD, Mass., June 26.—The employes in some of the departments of the Chicopee Cotton mills at Chicopee ask that a 10 per cent. advance in wages be given on July 2, the date the raise at Fall River and other places goes into effect.

The mill hands in some of the towns in this section are uneasy on account of advances which have been granted at Fall River, North Adams, Adams, Palmer, Otis mills in Ware and Gilberville, the Williamstown mills and plants in North Pownal, Vt., and other places.

BELLS RING

MAN HAS BEEN MISSING SINCE SATURDAY.

SOMERSWORTH, N. H., June 26.—Fire bells were rung yesterday because of the mysterious disappearance of Edgar Chesley, who has been missing since Saturday morning. A searching party started after him yesterday afternoon. Chesley has been missing from his home in Berwick since Saturday morning. He has had nervous trouble for about eight months. He first under a mental misprehension quit work as boss dresser at the woolen mill and went to Worcester eight months ago. After two or three months he returned here too sick to work, and has since worried. Chesley has a wife and two children.

AT NORMAL SCHOOL

Continued.

class colors, blue and gold, were prominent in the decorations.

The motto of the class is "All are needed by each one."

The program of exercises was as follows:

Chorus "Lift Thine Eyes" Mendelssohn
Solo "If My Songs Had Any Fragrance" .....Reynaldo Hahn
Arr. by Frank Lyons
Address
Mr. Bernard M. Sheridan
Superintendent of schools Lawrence
Chorus, Spring Song.....Gabriel Marie
Arr. by Henry Housely
Presentation of class gift,
Miss Anna Theresa Coffey.
Acceptance of Gift,
Mrs Kate Gannett Wells
Presentation of Diplomas.
Chorus, To Thee, O Country...Eichberg

The list of graduates was as follows: Senior class, Enid May Aldrich, Carrie Louise Brown, Mary Edith Callahan, Gertrude Maud Cameron, Lucy Shattuck Carter, Alice Lillian Clark, Anna Theresa Coffey, Lumma Hattie Decatur, Frances Louise Donovan, Marianna Louise Donovan, Agnes Marguerite Finegan, Eugenie Viola Frappier, Grace Ellison Frye, Elizabeth Anne Gillinson, Margaret Cecelia Gookin, Loretta Alice Hanagan, Elsie Emma Howes, Anna Margaret Higgins, Susie Elizabeth Hillery, Grace Goldie Hunt, Katharine Hodges Johnson, Olive Harris Kohlrausch, Julia Teresa Lenane, Marion Lewis, May Ella Lowney, Nellie Frances Lynch, Ena Gertrude Macnutt, Alice Emily Manning, Kathryn Frances Mawn, Mary Alice McCue, Alice Ferguson McDonald, Mary Christina McGowan, Gertrude Bernadette McGrade, Susan Emma Morse, Mary Josephine O'Leary, Florence Emma Page, Jennie May Powell, Mary Emma Richardson, Edith Jackson Sargent, Margaret Louise Sullivan, Frances Thumlin, Bertha Elizabeth Twining, Clara Frances Watkins, Elizabeth Ellen Welsh, Evelyn Laura Williams.

Kindergarten course, Marion Cushman Flagg, Alice Mary Hill, Grace Emma Holden, Hattie Gertrude Hills, Ethel May Stevens, Vera Mildred Wood; honorary member, Miss Mabel C. Bragg.

Post graduates, Margaret Teresa Donovan, Elsie Eastman, Mary Louise Greene, Leonora Kingdon, Margaret Genevieve Mahoney, Ellen Margaret O'Connell, Alice Winifred O'Connor, Katherine Agatha Regan, Ina Patti Washburn.

ADDRESS OF SUPT. SHERIDAN.

The address was delivered by Bernard M. Sheridan, superintendent of the public schools of Lawrence, who spoke as follows:

The supreme end of education is spiritual; not to impart information but to upbuild the being which makes us human. If you are to work in the light of an ideal, as all who strive in-

MR. BERNARD M. SHERIDAN
Superintendent of Schools, Lawrence.

telligently and happily must work, you must seek it in this: That the end of education is wisdom, virtue, reverence, faith, conduct, hope, love; whatever powers and capacities make for intelligence, for character, for completeness of life.

And because character is the supreme end of education, it follows that the teacher's supreme power resides in his own character. It is his personality that determines his worth and his influence as a teacher. It is not the linguist, or the scientist, or the specialist of any sort that educates, but the man or woman inspired by scholarship and culture. It is the net responsibility that educates. The example of a fine manhood or womanhood, rising grandly out of the daily task, teaches with tongues of fire.

It is as impossible to analyze personality as it is to resist it. Its influence streams out like electricity from a dynamo. How, we cannot explain. It cannot be taught or reduced to a system of pedagogy; but it is the final secret and essence of all teaching.

It is a comforting thought to know that we teach not only what we are, but what we try to be even when we fail. It is possible for us to teach lessons above the level of what we are in conduct, but not higher than what we want to be and try to be. Children imitate not only our conduct, but deeper than it, the spirit which inspires our conduct. Children pierce through what we do to what we mean to do, and the intelligence of the ideal we are following is really of more power than the accident of the daily life. So that even in failure we may hope that some of the light of the ideal we are following will illumine the lives of the children whom we teach.

The character—ideal in education demands that those who follow it shall be themselves lovers of human excellence; they must have a belief in human affection; they must have abiding faith in the efficacy of education to bring forth the divine life imminent in every human being. Teachers must respect and reverence the personality of every child. It is a thrilling thought that there are in the schools today as little children, or soon to enter therein, the great spirits and teachers of the new century. You must learn to respect and reverence the individuality of every child. Dare not stoop to violate it by word or deed or thought.

This is an attitude which requires strong character to hold, but there is no hope for us without it. We must believe in the divinity of every life, or renounce every ideal which lifts teaching above the level of hopeless drudgery. We must go into our schools in the spirit of Christ, meaning to seek and to save them that are lost, being especially mindful of the neglected, ill-looking, ill-dressed, ill-tempered. They must feel that they are not shunned, but sought after; not despaired of, but hoped for. This is the highest task and the severest test of the teacher. It means sympathy with weakness, charity that sees the good intent and courage to hope and wait for ends but dimly seen.

It is a fine thing to have strength of character but it is a finer thing to have strength tempered with gentleness. We must learn to know and to cultivate the strength that is in gentleness and the gentleness that is strength. This consideration for others, this reverence for the personality of others from which gentleness springs is at the basis of all gracious manners. And, O, the power of gracious manners in the teacher! Manners make a similar impression with personal beauty. Sometimes they are better than beauty. Character comes first, manners second. Manners are the outward sign of inward grace; the pulse beat of the spirit, the story of the heart. Get character, and manners shall come unto you.

The true teacher, being a lover of perfection, never ceases to improve himself. The law of unstable equilibrium applies to us as to whatever else has life. We cannot remain what we are. We must either rise or fall. When we cease to be studious, we cease to be a force in the world. All life that is worth living is student life; the life that is full of hunger and thirst. The most pitiable life is the life that feels that it needs no longer to strive, the life that is satisfied with itself. Personality is contagious and this is no less true for us than for our pupils. If then, we would broaden and deepen our own character, we must ourselves live in constant association with great souls. Therefore every teacher should be a student of the great literature. Here are to be found the supreme conceptions of life. Who fails to make for himself a home in this realm of thought, and light, and freedom, shuts himself out from what is highest and best in human experience. And the teacher who fails to do so, not only dwarfs his own power of life, but robs every pupil in his charge of his right to enter into the kingdom of high thoughts and noble ideals. None of us know, for none of us have yet been taught in early youth, what fairy palaces we may build of beautiful thought, bright fancies, satisfied memories, faithful sayings, which rate cannot disturb, nor pain make gloomy, nor poverty take away from us. Give, then, to your pupils a love for books. A school that accomplishes this, accomplishes its main purpose. One which fails to implant this taste for reading comes near to failure.

Lastly, remember the exceeding dignity of the teacher's office. Do not think of those who have belittled their office, but those who like Paul have magnified their office. Let teaching ever more be thought more highly of because you teach, because of the spirit and power which your individuality carries with it.

Remember, too, the responsibility of the teaching office of all that depends upon you in the shaping of young lives who come to you for inspiration and guidance:

"Others shall
Take patience, courage, to their hand and heart
From thy hand and thy heart and thy brave cheer,
And God's grace fructify through thee to all."

In these children are our hope and our future's hope:

"They to the disappointed earth shall give
The lives we meant to live;
Beautiful, free and strong;
The light we almost had
Shall make them glad;
The words we waited long
Shall run in music from their voice and song;
Into our world's hope, daily oracles
From their lips shall be brought;
And in our lives love's hourly miracles
By them be wrought."

Let us then, bend ourselves earnestly to the task, and be of very good courage. All the powers of earth are with us, so our work be true. Enough for us, if when our work is done, we may have brought into a little clearer vision God's image in the heart of man.

——"That one far-off, divine event
To which the whole creation moves."

The diplomas were presented to the graduates by Mr. Thomas H. Fitzpatrick of the state board of education who congratulated the young people on having completed the course of the Normal school and also praised the work of the Lowell Normal school and referred to the success it has achieved.

The class gift, two pieces of statuary, was presented to the school by Miss Anna Coffey.

A BANQUET

HELD BY ASA POLLARD LODGE I. O. O. F.

A banquet, entertainment and dance was held in Thomas Talbot Memorial hall Saturday night by Loyal Asa Pollard lodge, I. O. O. F., M. U. Shortly after 6 o'clock an old-fashioned supper was served after which the following program was carried out:

Overture, Stott's orchestra; reading, "The Stowaway," Miss Minnie Dyson; song, "The Song I Heard In My Dreams," Charles H. Bailey; song "Moving Day," Herbert R. Ellis; comic recitation, "Potato Pie," with Lancashire dialect, Joseph Brown.

At the conclusion of the entertainment addresses were made and general dancing was enjoyed.

There will be an open meeting of the Weymouth club in the auditorium of the Congregational church, Billerica Centre, this evening. An address will be given by DeLacy Corkum on "Abraham Lincoln." A cordial invitation is extended to everybody. A social hour will be spent in the vestry after the address.

A strawberry festival is to be given in the vestry of the North Billerica Baptist church Tuesday evening.

WILL CONTEST

COREY FILES ANSWER TO HIS WIFE'S SUIT.

RENO, Nev., June 26.—William Ellis Corey, president of the U. S. Steel corporation, yesterday filed an answer to the petition of Mrs. Corey for divorce.

He denies that she is a legal resident of Nevada, and further denies that he ever abandoned her. He asks that her suit be dismissed.

RESCUED CREW LANDED.

LIVERPOOL, June 26.—The Leyland line steamer Bohemian which arrived here yesterday brought Captain Gabrielsen and ten members of the crew of the Norwegian bark Vega from Tunis, for Miramichi, N. B., who were rescued in the middle Atlantic after the bark had sprung a leak.

LOCK LEVEL CANAL.

WASHINGTON, June 26.—The house committee on foreign and interstate commerce authorized Chairman Hepburn to make a favorable report to the house today on the senate bill providing that the Panama canal shall be of the lock level type.

HOTEL MYSTERY

Woman Found Dead in Her Apartments

REGISTERED AS MRS. CARTON

She Was Well Supplied With Money

BOSTON, June 26.—Who is the "Mrs. J. H. Carton" found dead in her apartment at the Adams House yesterday.

The vague clues gleaned by an examination of the woman's effects cause the police to believe that she was a person of refinement and means and that she came from New York.

But up to a late hour last night despatches sent to various addresses taken from business cards and letters brought only the discouraging answers, "Unknown here."

Dr. Robert Dixon, house physician, says the woman died of acute diabetes. She was treated for a week at the Adams House, with a nurse in constant attendance.

Letters written in 1897 to "Miss Mary Anderson," and signed "Frank H. Weeks," showed that she had spent the summer of that year at the Owl's Head hotel, Newport, Vt.

As other letters indicated that the husband and two children of the woman had died about a year ago, the police believe the "Mary Anderson" communications were written to her before she was married.

The Weeks letters were affectionate, and it is thought that the woman found in them a fond memory of a sweetheart of long ago.

"Mrs. Carton" became a guest at the Adams House Sunday, June 17, and gave the New Haven House of New Haven, Conn., as her address.

Inquiry there brought the response that no one knew "Mrs. J. H. Carton."

The Broadway Central Hotel was appealed to because of a business card taken from the woman's satchel, but likewise without result.

The police pin their last hope in several prescription cards which were written by a Dr. Carter of New York to the drug firm of Caswell, Marcy & Co. of that city in the year 1899.

The woman was well supplied with money, and on the day prior to her death paid a week's hotel bill of $31.

A gold monogram watch, several rings and a plain gold neck pin are in possession of the police. The woman's trunk, containing much finery and expensive clothing, is still at the Adams House.

Her first night at the hostelry the woman complained of being ill, and at her request Dr. Dixon was summoned.

She explained to the physician that an intention of spending several weeks at Marblehead had brought her to Boston. From her conversation the doctor gained the impression that she had no friends there but was to seek a boarding place at the summer resort.

When told that her condition was grave, she said: "Well, all my near relatives are dead. There is no one I could have notified."

"I am of the impression that the woman possessed a small income and passed most of her time in travel," said Dr. Dixon.

"Towards the last she was unconscious. I do not believe she realized that death was near."

Of attractive features and plump figure, the woman was about 40 years old, 5 feet 8 inches in height and weighed 140 pounds. Her hair was light.

WESTFORD

A bolt of lightning struck the house of Mr. Horace E. Gould Saturday during the shower. The lightning entered at the northeast corner of the house and went along the east of the house. Several holes were made in the sides of the building and considerable china and crockery were broken.

Mr. Lambert hastened to the room of Mrs. Horace Gould, who has been sick for many weeks, but it was found that she was unhurt, while the other occupants of the house also escaped.

Westford grange has appointed committees which are at work putting the finishing touches to the July 4 program. In the forenoon there will be a ball game and athletic sports. There will be a concert on the common by the Chelmsford band in the afternoon from 2 until 4 and fireworks in the evening, making an all day affair.

The town warrant which was posted yesterday calling for a special town meeting Friday night, July 6th, contains seven articles.

GOING TO TROMSOE.

TRONDHJEM, Norway, June 26.—Walter Wellman, leader of the Wellman-Chicago Record-Herald Arctic expedition, arrived here today and will proceed to Tromsoe by steamer tomorrow.

At a meeting of the Board of Health held June 14, 1906, it was voted to change Rule 14 of the Rules and Regulations to read as follows:—

Wooden wash trays and sinks are forbidden inside of any building except it be used for the purpose of a drug store, or as a chemical laboratory. With the above exceptions, all washtrays and sinks shall be of non-absorbent material.

LEONARD HUNTRESS,
WILLIAM B. JACKSON,
WM. C. DOHERTY.

BRANCH STREET TABERNACLE

Opening Recital

GRAND ELECTRIC ORGAN

This Evening, June 26

Prof. Frederick T. Bearce, Waltham, organ soloist; Signor Guiseppe Picco, Italian baritone; Walter E. Colton, Exeter, N. H., solo violinist; Miss Carolyn White, Lowell, pianist; Miss Helen M. Fogler, Boston; Arthur C. Spaulding, Lowell, accompanists. Shares including tickets, 50c. On sale at music and drug stores.

THE LOWELL SUN

SUN BUILDING, MERRIMACK SQUARE, LOWELL, MASS.

JOHN H. HARRINGTON, PROPRIETOR.

Member of the Associated Press.

Three Dollars per Year. Twenty-five Cents per Month

The Sun receives the full day service of THE ASSOCIATED PRESS, the greatest news-gathering organization in the world. The entire service received over a leased wire, by our own operator, in our own office in The Sun building.

SWORN CIRCULATION OF THE SUN

The sworn daily average circulation of The Lowell Sun for the year 1905 was

14,829

Sworn to by John H. Harrington, proprietor, Martin H. Reidy, business manager, and Alfred Pilotte, pressman of The Sun, before me, January 1, 1906.

JOHN J. HOGAN, Notary Public.

☞ This is a larger circulation than the combined circulation of all the other daily papers in Lowell.

☞ An advertisement placed in The Sun is of more value to the advertiser than if it were inserted in all the other newspapers in Lowell, and the cost of inserting it in The Sun is about ONE-THIRD the price charged by the other papers.

It's some comfort now to turn to the Garfield report on the beef trust and try to believe that the beef barons have made but a very small profit out of the stuff they have been selling.

It would certainly be a source of regret and disappointment if all the efforts of the new police board to regulate the liquor traffic went for naught. We believe the business will be conducted on more respectable lines to the great satisfaction of the community.

The threat of President Roosevelt that if the people of Arizona and New Mexico do not vote now to come into the Union as one state it will be fifteen years before they have another chance, is all buncombe. In 1909, when the democrats will be in power, those territories will be admitted in spite of republican opposition.

THE BOSTON TRAVESTY.

What a travesty it is upon the principle of home rule in the city of Boston to find Commissioner O'Meara telling Mayor Fitzgerald that he has no right to interfere with the police force. We do not believe that the mayor was giving any instructions to members of the force inasmuch as every member is well drilled in the matter of wilful indifference to the mayor and city government of Boston. The mayor, however, is not prohibited from looking into the action of the police with a view to having justice done and that is probably what he was doing when so rudely called to account by Police Commissioner O'Meara, who may be less demonstrative of his authority after he shall have got accustomed to the office.

TEACHERS JUDGED BY THEIR SALARY.

We know not whether the teachers of Boston are any better fitted for their business than those of Lowell but if we are to judge of merit by the salary paid those of Boston are about 30 per cent. better than our teachers. But the graduates of Normal schools are eligible in Boston whereas in Lowell they must take up a special course of training at our Training school. It would thus seem that we insist upon a maximum qualification while paying a minimum salary. This is not as it should be. In qualification our teachers are the equals of any in the state and they should be paid accordingly. We believe that while it would be out of the question to suggest any scale such as that paid in Boston where grammar assistants get from $936 to $1212 and primary assistants from $936 to $1080, in all fairness the Lowell grammar and primary teachers should get a rise of reasonable amount. There has been some discussion in regard to a graded scale, but judging from the wishes of the teachers so far as expressed, we believe that a uniform increase would be satisfactory to all. If there be any gradation, however, the teachers of long experience would naturally come in for the largest amount.

TELEPHONE FRANCHISE ACTIVITY.

We want a public franchise league in Lowell to prevent the granting of valuable franchises where they cannot fail to injure the city's interests. If they are bought off the purchasing company will make the citizens pay and if they are operated they will only tear up our streets, locate unsightly poles, increase the danger of fires from electric wires and compel the business men to pay double rates for a divided telephone service. Speaking of the matter of telephone petitions the pamphlet entitled "City Affairs," issued by the Good Government association of Boston says:

"Recent petitions filed with the board of aldermen would indicate great and sudden activity in the telephone business in Boston. During the past month the Metropolitan Home Telephone company, and the Boston Independent Telephone company, have both petitioned for permission to do a telephone business in Boston and to lay conduits and erect poles in the street.

"These companies have each been incorporated since May 1st on a capital stock of $5,000 each. These petitions have been referred to the board of aldermen as a committee of the whole, but as yet no hearing has been held. It would seem that it was time for the Public Franchise league to take a hand and see to it that competing companies organized to be bought off, do not repeat in the telephone situation the history of the Boston gas business."

The Boston petitioners have a capital stock of $5,000 each. The Lowell company asking for a franchise is capitalized for $10,000 with nothing paid in and nothing perhaps to pay in except what is to be derived from the Lowell citizens or from the sale of the franchise. It is apparently a speculative move on the financial value of a franchise which some of our republican aldermen would grant for nothing in spite of the possible damage to our streets and loss and disturbance to business men.

PAY THE PRESIDENT'S TRAVELLING EXPENSES.

The question of paying President Roosevelt's travelling expenses has been raised and discussed pro and con in congress. It is a new question inasmuch as our presidents have been in the habit of accepting free transportation from the railroads. Cars fitted up in palatial style with all the retinue of a first class hotel were placed at his command to go where he pleased over the country, and the railroad that extended this privilege considered itself favored by the president. But why did the railroads compete for being allowed to extend this favor? Because they anticipated that at some time the president would be called upon to deal with railroad monopolies, and it was considered that such "courtesies" would cause him to be lenient.

That no doubt has been the case in the past, but we have reached a crisis when the people of the United States should jealously guard against any public official being so subsidized by the trusts or monopolies. The president should not ride deadhead, he should ride at the expense of the nation when he travels on executive business, but when he is out campaigning for himself or his party he should pay his own expenses if they are not paid by the political party for which he is working.

When we are suing the railroads and threatening to fine or imprison their managers, we should certainly be recreant to our duty and to the dictates of common decency if we accepted any favors such as free transportation for the president. Let the nation pay the bill. Let no government official from the president down be placed under a personal obligation to them that may be paid to the nation's detriment.

SEEN AND HEARD

She's got a brand new auto cap.
She's got some auto clothes,
She's got a pair of goggles, and
A smell-guard for her nose.
She's got a veil quite big enough
For a mosquito bar;
And now she's praying for a man
Who's got an auto car.

It has always been noticed that as soon as a boy takes to doting for a girl he begins immediately to spruce up.

Tell a girl that she is pretty, and nine times out of ten in her heart of hearts she won't deny it.

It has been observed that the grocery man sold off his in business, when he lives above the store.

The landlord had agreed to put new paper on two chambers, the parlor and the dining room. Of course he lied. The tenant had threatened to move, if the improvement wasn't made. That's the kind of tenants landlords are.

If every man who dies were allowed to write his own obituary for print, there wouldn't be any room left in the daily papers for the news.

Looking at the first peaches that arrive, the remark to a girl, "You are as pretty as a peach!" doesn't seem to be a great compliment, after all.

Sometimes a man goes into public life with the idea that he is going to be feted and toasted, only to find that he has made a mistake and that his destiny was to be fated to be roasted.

Some day the women will learn to go on to the front end of the car, instead of hanging around the rear door, and then the man who gets in late will have to go without a seat.

Fortunately for the human race, a broken engagement doesn't always signify a broken heart.

It is supposed to be complimentary to a girl to tell her that she has shell-like ears, and yet ears like a pair of clam shells could hardly be regarded as an adornment.

When a woman has a headache, she frequently doesn't know what is the cause of it. When a man has a headache, he frequently knows what the cause of it is, but won't tell.

Don't Get in the Hole

of increased prices for coal along in the fall and winter buy now. It's better every way, besides, you don't have to worry, I don't have to rush, and all of us are content. Get my present quotations, and lodge your orders as soon as possible, please. You will thank me later for the suggestion; I like to keep busy.

Mail and telephone orders will receive immediate attention.

John P. Quinn

Office and Yards, Gorham and Dix Sts.

Take any Gorham Street car.

Telephone No. 1180.

Simply and Serviceably Made

THE WHITE MOUNTAIN

Ice Cream Freezer

Leads all others today as it has for years.

We carry all sizes from 1 pint to 12 quarts.

BARTLETT & DOW

216 Central Street

PHYSICIANS' AND SURGEONS'

Soap

Guaranteed to be made of pure Vegetable Oils. It is

PURE WHITE

NOT PERFUMED

NOT ADULTERATED

—THE BEST—

To wash the baby.
To dress wounds and sores.
To cleanse the scalp and skin.
For bathing purposes.

10c Cake—3 Cakes 25c

C. B. Coburn Co.

63 MARKET STREET

KILLED THE DOG

He Bit a Little Girl in Broadway

A little girl was bitten by a dog in Broadway Sunday night and the dog was asphyxiated in the official gas box at the police station.

Officer Ganley investigated the case and interviewed the owner of the dog. The owner upon learning that the dog had bitten the little girl, told the officer to kill the dog, as the girl's mother had requested that the dog be killed. The owner, accompanied by the officer, led the dog to the police station and turned on the gas.

The woman was notified that the dog had been killed, but to make sure that such was the case, she called at the police station yesterday to find out if the dog had been decapitated to the happy hunting ground. Deputy Welch assured her that the dog had been killed and she went away apparently contented that all danger of hydrophobia had been eradicated.

ANOTHER DOG STORY.

A rag man called at a house in Sargent street yesterday and was ordered off the premises. Two women told him to go along about his business, but he "hung 'round" until a little Boston terrier appeared on the scene and, by the fair dint of persuasion, made the rag man move on. When the rag man reached the street there was a hole in his pantaloons somewhere in the vicinity of the knee, and the blood was trickling down. He reported the case to the police and they satisfied themselves that the rag man "butted in" and got what he deserved.

DID NOT FIT

WOMAN NEED NOT PAY FOR SUIT.

NORTH ATTLEBORO, June 26.—Judge Fred H. Byram has decided in favor of E. Foster Clark of this town in a suit brought against him by Clinton E. Seavery of Boston. Mr. Seavery made a dress for Mrs. Clark and sued because of non-payment. Mrs. Clark contended that the dress did not fit and to prove it, when the case was heard in the 4th district court, she put it on in the room. Judge Byram was apparently convinced by this display as he says in his decision, submitted yesterday afternoon, "the plaintiff is not entitled to recover, as the suit in question did not fit the party for whom it was made."

MISS FULLER

BECOMES THE BRIDE OF DR. MASON.

WASHINGTON, June 26.—Miss Frances Louise Fuller, youngest daughter of Chief Justice Melville W. Fuller, of the supreme court and head of his household, was married yesterday to Dr. Robert French Mason. The ceremony was performed in the Fuller home by Rev. Herbert Scott Smith. Chief Justice Fuller was not present.

At the conclusion of the ceremony Dr. and Mrs. Mason left Washington for one of the northern resorts and will probably make a visit to the chief justice at Sorrento, Me., before returning to Washington.

Yesterday's wedding is regarded as a runaway. The wedding day had been set for sometime in the fall, and the Fuller family closed its home here some time ago to visit Mrs. White, another daughter of the chief justice in Chicago. Justice Fuller subsequently went to Sorrento, but Miss Frances remained in Chicago for a longer visit with her sister.

BODIES FOUND

MAN BELIEVED TO HAVE DROWNED GIRL AND HIMSELF.

KEYPORT, N. J., June 26.—The bodies of Bert Hess of South Amboy and Kate Strycker of Brown's Point were found floating in shallow water about 200 yards off the beach here yesterday, under circumstances indicating that Hess beat the girl into insensibility in a boat, threw her overboard, held her under until she drowned, and then drowned himself. He was a good swimmer.

The girl was 18 years old, the daughter of a wealthy merchant. Hess was 25 years old. He was madly in love with her and wanted her to marry him. There was opposition on the part of Miss Strycker's family and the girl, although she liked Hess, would not marry until her father gave consent. Hess took the matter greatly to heart and told his friends that if he could not have Miss Strycker for a wife he would kill himself. They met yesterday afternoon and Hess persuaded the girl to go out in a rowboat. The tragedy followed.

ATTACKS WOMAN

"JACK THE HUGGER" BUSY IN ASHLAND.

ASHLAND, N. H., June 26.—"Jack the Hugger" has put in an appearance and as a consequence it is impossible to find a woman out on the streets after dark without an escort. The first appearance of Jack was on Main street. Mrs. Emily Thompson had been spending the evening with her mother, Mrs. O. D. Thompson, and was returning to her home on Gordon street, when a man sprang out after her. Mrs. Thompson was terribly frightened and the night was so dark she was unable to get a description of her assailant.

AGAINST TRUST

DECISION WAS RENDERED BY THE COURT.

ST. LOUIS, June 26.—In the circuit court yesterday Judge Ryan ruled that a purchaser does not have to pay for goods bought from a so-called trust. The Cahill-Swift manufacturing company had brought suit for $240 against Joseph F. Walsh, a plumber, for goods. Walsh's counsel termed the company a "trust," and argued that Walsh did not have to pay for goods bought from a trust any more than he would have to pay a gambling debt.

The court sustained him.

'TIS NOW CAPT. HURLEY.

WORCESTER, June 26.—The Emmet Guards, company G, 9th regiment, last night elected 2d Lieut. John F. Hurley, captain, to succeed Maj. J. J. Moynihan, resigned. Sergt. W. E. McCann was elected captain several weeks ago, but failed to pass the examination.

PUTNAM & SON CO. 166 Central St.

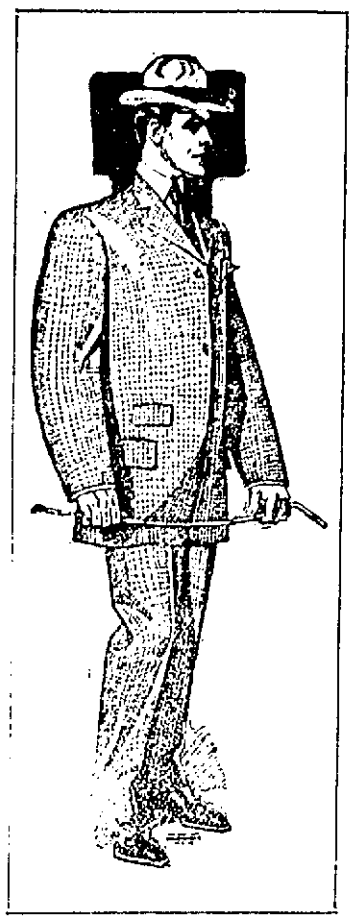

Some Sharp Reductions

Have been made in certain lots of Rogers-Peet's finest suits

All of the most expensive suits, of the choicest worsteds that could be bought—suits that sold for $32 are marked now **$25**

Men's Fine Suits

Were $25.00— Now for **$20**

An exceptionally large business in suits for twenty dollars has so broken up the assortment, that we have taken half a dozen lots of Rogers-Peet's fine worsted suits, in grays, gun metal and gray mixed worsteds, that sold for $25, and marked them all to sell for **$20**

TEACHERS' PAY

TAXPAYER IS IN FAVOR OF INCREASE.

Editor of The Sun:

For the last three years the elementary teachers of our city have been asking for a raise in salary. Various reasons have been urged to show why the request is reasonable and there seems to be but one obstacle to their obtaining the desired response—the poverty of the city. The question now arises: Will the city's finances ever be in a condition which will justify this raise? Why not now as well as any time find a way to make the increase possible? There must be a way and it should not be so hard to find it. The teachers have been the last on the city's pay-rolls to ask for more salary and it seems hardly just that theirs should be the only request refused. Why should the teachers be denied what every one concedes to be a reasonable demand—fair wages for honest service? There is no question about it that the great majority of the teachers give themselves more entirely to their work than any other class of the city employes and there are few on the city's payrolls who are so poorly paid. What class of public servants give so many years to preparation for their work? Forty years ago a teacher could go into the schools straight from the High school or perhaps not even a High school course was required. Now she must take a Normal course, spend a term at the Training school and several years with small wages doing substitute work before she is a salaried teacher. A girl might leave school at fourteen, enter a factory and at twenty-three earn nearly if not equally as good wages as the teacher who has given all the intervening years to preparation for her work without any compensation. And then when she does receive a fairly respectable salary, how much is expected of her? Oftentimes her education cost her family many sacrifices for which some return must be made. Few teachers there are who have not some one depending on them. Then the teacher must dress well; her environment must be as good as she can make it; to keep up with her work she must read and study, for which she needs books, papers, etc. To bring her best self into the schoolroom and to do intelligent work she must have some social life. In some sections of the city the teacher is the only real friend the children know and the hours spent in school the happiest of the day. The Recording Angel no doubt can tell of kindly deeds that cost teachers sacrifices of time, money, patience. And yet after years of experience in character building, in helping to make the future men and women, after years that have held many bright days of course, but days also that were filled with work, worry, discouragement and disappointment, the teacher can look for no better remuneration than the $11.50 per week (that is what her salary averages) that any girl of average education can earn taking up nearly any work with a few months' experience and no greater responsibility than the task set before her for the day. It may be said the hours actually spent in the school room are few, the holidays many, but there are few teachers who limit their service to the five hours they are obliged to be in the class room. Holidays are as necessary to teachers as to children for brain work is fatiguing and the conscientious training of children tells more quickly on a woman than any bodily labor could do.

But if the teacher wished for a change which would also add to her small salary, there is a rule forbidding it. Special teachers and higher salaried employes may use as they please their time after the hours for which they are engaged, but the elementary teacher must reserve all her energy for the class room. Is not this in itself an argument in favor of a better salary?

We all recognize the state of the city's finances, but is the city growing richer while the teachers wait? Will it not always be as it is now? Is there not some other way of practising economy besides at the expense of its teachers? Forty years without asking for an increase, and all the time living expenses making greater demands, surely no one can accuse the teachers of forcing matters too hurriedly. Let us hope the school committee will make a favorable report on the teachers' request. It is a reasonable one and should be granted.

TAXPAYER.

TWO ACCIDENTS

Auto Contests for Grand Prize

PARIS, June 26.—The automobile contest for the grand prize over the Sarthe circuit, was started at 6 o'clock this morning. A large crowd of people was present and great enthusiasm was manifested. The course, which was 103 kilometers long, was patrolled by troops.

Bures, (France) covered the first round in 52 minutes 28 seconds at the rate of 118 kilometers per hour. Duray, (France) was second, 52 minutes, 32 seconds.

Two accidents occurred during the first round. Fabry, (Italy) collided with a wall with the result that his machine was completely demolished, but the occupants were uninjured and Lehlon (France) was ditched and upset without the occupants of his car sustaining any injury.

Bures covered the second round in 52 minutes, 35 seconds.

France has 25 entries, Germany three and Italy six in the Sarthe circuit contest. The course must be covered twelve times, the cars running six hours daily for two days, to complete the total distance, 1236 kilometers.

Szaz (France) led during the third circuit, steadily increased his lead and won the day's racing in five hours, 13 minutes, 50 2-5 seconds. Clement, (France) was second in six hours, 19 minutes, 40 seconds.

Szaz was enthusiastically greeted.

The racers will start again at 6 o'clock tomorrow morning.

LAKEVIEW THEATRE

JOSEPH J. FLYNN - - - - - MANAGER

ALL THIS WEEK—MATINEE EVERY DAY

HOYT'S "A TRIP TO CHINATOWN"

Company of 25. Enlarged Orchestra. Chorus of Pretty Girls, New Musical Numbers.

Prices: Evenings, 10c, 20c and 25c; Matinees, 10c and 25c

Reserved Seats on sale at Carter & Sharburne's, corner Merrimack and Bridge Streets.

NEXT WEEK—JACK AND THE BEANSTALK

COAL

$7 Per Ton

THE VERY BEST MINED

We can supply you with just the kind that will

FIT YOUR DRAFT

Whether it be light, medium or strong.

FREE BURNING, MEDIUM, HARD, VERY HARD

COAL

We will be pleased to have you call to talk this matter over. You should realize the economy and satisfaction in burning the RIGHT kind of

COAL

Our stock includes Franklin, Lackawanna, Wyoming, Susquehanna, Reading, Wilkesbarre, Packer, Lehigh, Old Co.'s Lehigh, Steam and Smithing

COAL

W. E. LIVINGSTON CO.

15 Thorndike Street

BRILLIANT BANQUET

Continued.

DR. J. E. LAMOUREUX.

Dr. J. E. Lamoureux was then introduced as the toastmaster of the evening and he received an ovation as he arose to speak. Dr. Lamoureux spoke in part as follows:

"After having worked very hard to worthily celebrate our fete day religiously and civilly, like Cartier, like the explorers of our race we have honored today, we like to taste of success after the accomplished task. Tonight I may safely say that all of us feel this taste to the full.

"The Gallic salt, the spirit of contagious French gaiety, is not lost among us. It was apparent all through the day. It is more apparent still tonight, when all feel that the day's work is done, and well done.

"The blood of Gaul, like Gallic gaiety, has penetrated everywhere, fertilized every corner of the world's map where peace and liberty reign.

"The principles of liberty we find embodied here in our own adopted country, are the same as those of our precious French heritage. In the intellectual and moral struggle going on among all the nationalities composing this one great nation, the French will leave their mark as having come into their rightful heritage of republican liberty, and as heirs of the purest artistic and intellectual ideal of all races.

"In the great council of this republic, we are called to fill a good seat, and to hold it worthily."

CONGRESSMAN AMES.

Hon. Butler Ames was then introduced to respond to the toast, "The United States." The congressman gave the assembly a jolly surprise by addressing them in good French. He spoke briefly in French and was interrupted frequently by the applause of the gathering. Speaking in English afterward, he said in part:

"I have been given the honor of replying to the toast, 'The United States'—and to do it all within ten minutes allowed would be to possess the power of the genius of Alladin's lamp who traversed all space, all time as though it existed not. It was the incomparable Jules Verne, whose imaginings of three decades ago have grown to realizations of today, who led our thoughts in pleasant fancy to a trip around the world in eighty days—Compare with that my taking you on a flying trip even over the physical spaces of the United States in ten minutes. We would travel from the spruce and the pines of Maine to the banana and palm tree of Panama, to the sugar and oranges of the Sandwich Islands to the teak and sandalwoods of Polynesia and to the snow flowers and fleur forms of Alaska. From the north pole to the equator, from the occident to the orient—the grandest nation the world has ever seen. The rising of the tide immigration scarcely starting two short centuries ago, to this land of civic, personal and religious liberty, swelled by the sons and daughters of our forefathers, now spreads its far reaching waters of human life and happiness and death well over our own broad land. So that what was a short a time ago but a wilderness of lakes, of forest, of river of lake and mountains, is now the birthplace, the home or the goodsite of eighty millions of mankind, all living out the purpose of our Creator, all working out the progress and the destiny of man.

"Within our own borders are bought and sold the products of our own farms and mines and shops and looms equal to more than half the products so traded in all the markets of the world."

J. H. GUILLET.

J. H. Guillet, who responded to the same toast, quoted the words of Sir Wilfred Laurier to French-American citizens:

"Render yourself perfectly worthy of the title. Be no half-hearted American. Do not keep back. Enter the national current. Be French in tradition. It is a heritage too glorious to lose—but American in tendency."

The venerable E. Lefebvre was then called upon and he spoke informally, warmly congratulating the French-Americans upon the success of the celebration.

MAYOR CASEY.

Mayor Casey, responding to the toast, "City of Lowell," received a most cordial welcome as he arose to speak, after a highly complimentary introduction.

MAYOR CASEY'S ADDRESS.

His Honor, Mayor Casey, spoke in part as follows:

Today's celebration will live long in the memory of the people of Lowell as an event creditable in its execution to the French people of the city. You have observed with all the solemnity of religious service and with civic pomp and splendor the anniversary of your patron saint, St. John the Baptist—he whom the angel of God announced to the aged priest Zacharias in the temple would be born of Elizabeth, and would proclaim the coming of the Messiah, he who spent his early manhood in retirement in the desert, whose exceptional purity and profound humility were in keeping with his heralding of the Divine Word, he who suffered imprisonment in the gloomy fortress of Machaerus, and who with sublime fortitude met his martyrdom at the Gallilean feast of Herod Antipas to gratify the request of the dancing girl, Salome.

Aside from the religious significance of today's observance one must be impressed by the magnitude of strength displayed by you as a class of citizens in this community. Thrift and industry are requisite qualifications for success. That you have risen to a successful and prosperous condition is attested by your elaborate demonstration of today.

Every man has a duty to perform towards his fellow men. That duty is to put forth his best efforts for the common good of all. It is necessary that a man not only display his patriotism and love of country on the field of battle but on the plains of peace as well.

You are honored today in this community only insofar as you command the respect of your fellow men by your actions. The blood of your race gives you no preferment, nor does it cover the imperfections of a man no matter what his race or creed may be. The motherland is honored only by the son who is a manly man, and a true citizen of the American republic.

From the time that the great discoverer first stepped upon the shores of the western hemisphere, opening to mankind a new land, a land full of hope and promise—from that day to this men have displayed the good and bad sides of humanity. A new nation was born that has progressed to its present greatness, a nation the grandest that has ever existed for the government of mankind. History records the deeds of valor, of conquest, of early discovery and exploration, of the missionaries who bravely faced death that the cross of Christianity might be planted in the new world. Your pride is justly intensified as you recall the names of LaSalle, Champlain, Cartier, Marquette and others whose efforts contributed much to the colonization of the new world.

I have little regard for the pessimist who is always deprecating conditions, deploring a lack of civic righteousness and prophesying our decadence as a nation. Evils that formerly were winked at are now exposed and eradicated. No alarm need be felt for the future of our nation while vigilance is exercised.

Lowell is in need of your helpful influence. It is expected of you that you will do your best. The record of your people in the past is most creditable. The progress you have made has helped to upbuild our city. You have grown from small numbers to be a large and progressive element of our citizenship. Schools, colleges and homes you have erected. The business and professional life of the community have profited by the energy and skill you have displayed. Let your efforts be continued along well directed lines. Do not feel that you can do too much. That man only is a useful member of society who is constantly doing things that redound not only to his own material prosperity, but the welfare of the community in general. No one will begrudge you whatever success you attain for all must recognize that the more prosperous the individual the more prosperous is the community in which he lives.

I congratulate you upon the splendid showing you have made today. Your efforts have, indeed, been crowned with success. Well may you go forth tomorrow proud of the fact that your people were capable of presenting such a spectacle upon the streets of Lowell. Let your achievement of today be an incentive to preservere with greater diligence in your respective occupations, so that your people may be even more prosperous and happy and our city further benefited by your efforts when the next St. John's day celebration is held.

REV. FR. LALANDE, S. J.

Rev. Fr. Lalande, S. J., the eminent Canadian pulpit orator, was accorded an ovation and he spoke informally, saying in part:

"I have been struck today with a business, an relat truly French distinctly of the race. In spite of the wonderful assimilating power of this, your new country, in which you have been an active and progressive part, you have kept intact some things which is of the intimate and lasting depths, a basic texture of the heart which is Gallic.

I find that in certain French-American centres this precious heritage is not appreciated. It is a fearful mistake not to recognize the precious value of French mentality in one's own heritage, for in this mentality enter the ideas, gaiety, taste and bravery, harmonized into a unique type, one whose chief outward characteristic is one of vivacious grace, of delicacy and wit whose charm may I compare to that of the song of the lark. The song of the lark is the song of France, of the French lightness of heart which makes everything joyful around it. In your demonstration this morning I heard the song of the lark. You have not lost this precious gift of the old blood."

Rev. Fr. Vinal, O. M. I., next delivered a charming address in response to the toast, "A la Jeunesse," after which Dr. de Grandpre was introduced. The latter made an eloquent plea for the retention of the religion and language of the French and urged the parents to see to it that their children practice their religion and speak the French tongue in the home.

The responses of Messrs. Thibault, "To Our Societies," Belanger, to "The Press," and Benoit "To the Ladies," concluded the program.

The committee in charge:

Dr. G. A. Payette, president; Henri Achin, secretary; Michel Latleur, treasurer, Azarie Thibault, Azarie Hamel, Joseph Sabourin, George Lebrun, Adelard Larose, A. Lemieux, Bernard Fortin, Georges Perreault, Joseph Albert, L. J. Cornellier, Homer L. P. Turcotte, Jesse Alexander, Charles Normandin, L. N. Milot, H. Tourangeau, Ernest Lapne, Rosidee Leclair, Frederic Giroux, David Giroux, F. X. Dostuler, Edmond J. Cheney, Marcel Poissel, Narcisse Godbois.

RESULT OF THE SPORTS

A fine list of sports was held at the fair grounds in the afternoon. The races were good and well contested and witnessed by about five thousand people. The summary of events was as follows:

2.20 Trot.

Jessie	1	1	1
Gerty	2	2	2
Gardner	3	3	3
Bernard	4	6	4
Mona	6	4	5

Time—1.18, 1.15, 1.15 3-4.

2.30 Trot.

Sabre	1	1	2
Potter	2	2	1
Bernard	3	3	3
Lavoie	4	4	4
Rochette	5	5	5

Time—1.23, 1.27, 1.28.

The running races were full of ginger, the fat men's race taking the hand-clap all along the line. The police allowed people on the track and the events were considerably delayed in their execution thereby.

Summary:

Boys' 100-yard dash—Won by Henry Teller, prize, $3; second, Albert Lussier, prize, $2; third, Arthur Marin, prize, $1.

For men's 50-yard dash—Won by Mr Normandine; second, Mr. Watkins; third, Mr. Contois. Prize, $5, $2 and $1.

Men's 100-yard dash—Won by Oscar Dozois; second, Henry Lussier; third, Joseph Proulx.

During the latter part of the afternoon the military carnival was held. Companies of troopers participated from Salem, New Bedford and Central Falls. The drill was of a fancy nature each organization introducing intricate movements of its own. The applause was given warmly, and it was deserved in each case. The uniforms were neat and picturesque. The commands were given in French. The judges were Lieut.-Col. Henry Filteau of the L. H. S., Capt. Leon Choquette of the L. H. S., and Lieut. Orville Morin of the Garde d'Honneur.

The sword was awarded the New Bedford company, both on appearance and drill.

The prize for the best appearing company in the parade went to the local Garde d'Honneur.

THEY ELOPED

HORSE SHOW STARS WENT AWAY TOGETHER.

NEW YORK, June 26.—Boston society folk, especially the horse show enthusiasts, as well as the fashionables of New York and Germantown, are delightedly discussing the announcement of the marriage of Miss Helen Brooke Lewis, daughter of Mr and Mrs. J. Howard Lewis, Jr., of Ogontz, and G. Remy Stetson, the youngest son of the late John B. Stetson, the millionaire hat manufacturer.

Fact is, they eloped last Friday afternoon, and the first intimation either of their families had of the event was received that night when telegrams came from New York.

Mrs. Stetson is 18 years old, her husband is 20. They had been engaged for two years with the knowledge and approval of their families and simply came to the conclusion that they had been engaged long enough. On Saturday afternoon the bride-to-be phoned to her mother confidants, the telegrams, and so the happy pair went away after a short honeymoon.

Both are well known socially, and Mrs Stetson, especially, has been popular ever since she was a little girl. When she was so tiny that she could just hang on to a pony she began to ride, and is now one of the best horse women in the country.

She was a favorite at Boston horse show, being accompanied there by her fiance.

If you want help at home, or in your business, try The Sun "Want" column.

SPECIAL NOTICES

DR. T. D. CHAGNON of West Sixth st. has opened offices at 56 Middlesex st., Dexter's Blk. His consultation hours will be 2 to 4 and 7 to 9 p. m., Sundays, 10 to 12 a. m.

NOTICE: Do you want to sell out your business, or secure a partner? I have for sale all kinds of business opportunities, stores, boarding houses, etc. Frank Payton, 84 Middlesex st.

THAT PERFECT sweetness ladies so much desire is realized only by using Pennell's Sweet Lily Cream. Hon Marche and all druggists, 25 cents.

I PAY spot cash for old feather beds. Send postal. I will call. Address Feathers, Sun Office.

ASTROLOGIA characteristics, business, social prospects, etc. Send birth date, stamped envelope, 25c. Astrologia, Box 348, Lynn, Mass.

SCREENS ARE IT. We give away this week a 35-cent Window Screen with a pound of 60-cent Tea. Don't miss this bargain. Dickson's Tea Store, 63 Merrimack st.

PAPER HANGING: We will paper a room for $1.75. Paper hanging, white, washing and painting; all work guaranteed. M. Goldstein & Co., 168 Chelmsford st.

CARPETS taken up, cleaned and relaid, old carpets made into handsome rugs, any size, drop a postal to Star Rug Works, 41 Gerrish ave., Dracut.

JOSEPH FREDETTE—Piano forte teacher. Studio 40 Runels Bldg., Merrimack st. Boston New England Conservatory course.

WILLIAM W. HAZARD—Ladies' and gents' clothing cleansed, dyed, repaired and pressed. Satisfaction guaranteed. Clothing called for and delivered. 141 Gorham st., Lowell, Mass.

THE SUN IN BOSTON. The Sun is on sale every day at both news stands of the Union station in Boston. Don't forget this when taking your train for Lowell.

HELP WANTED

HAYDEN FELT BROOMS: New, greatest dollar seller yet. Perfect for floors, walls. Essex county agent selling thousand monthly. Profit 100 per cent. Hayden Implement Co., New York City.

WANTED—A French boy about 15 years old at Caesar Misch's store, 220 Central st.

WANTED: Lady or gentleman of fair education to travel for firm of $270.000 capital. Salary $1052 per year, payable weekly. Expenses advanced. Address Geo. G. Crown, Lowell, Mass.

WANTED—A chamber maid at the New American Hotel, Central st.

GOOD PAY—To men everywhere to tack signs, distribute circulars, samples, etc. No canvassing. Universal Dist. Co., Chicago.

WANTED everywhere; energetic workers to distribute circulars, samples, advertising matter, tack signs, etc. Good pay. Co-operative Adv. Co., New York.

MEN $91 monthly made passing bills, tacking signs, etc. Life business. No canvassing. Continental Distributing Service, Chicago, Ill.

WANTED—A good man to travel. Expenses advanced. Salary $30 a week. Staple line. J. E. McIlrady & Co., Mfrs., Chicago.

WANTED—An engineer with second or first class license, give experience and wages expected. Address K., Sun Office.

KITCHEN GIRL wanted at 273 Westhen st.

WANTED—House girl, chamber and table girl for family at mountains. Apply till Thursday, 164 Central st.

WANTED—A woman to mind two children. Inquire 24 Billerica st., Wigginville.

WANTED—Drug clerk of two or three years experience. References required. Address P. O. Box 163, Lowell.

WANTED—Two or three men to milk and do general farm work. Inquire at Hood's farm.

WANTED—12 men and boys. Apply to John Conners, Bedford, Mass., 1 mile from centre. Call Sunday.

MEN AND BOYS wanted to learn plumbing, plastering, bricklaying. Special offer life scholarship fifty dollars, easy payments; position guaranteed; free catalogue. Coyne Bros., trade schools, New York, Chicago, St. Louis.

MACHINISTS wanted for night work. Apply to Davis & Furber Machine Co., North Andover, Mass.

WANTED—Girls, 14 to 16 years old, also older girls, pay by the week while learning. Inquire at office Rice & Co., 211 Mt. Vernon st., City.

WANTED—Experienced real estate men to sell the best Greater New York lot proposition. Easy terms. Great possibilities. McCormack Real Estate Co., 44 Court st., Brooklyn, N. Y.

SALESMEN wanted to sell lubricating oils and greases on salary or commission. The Champion Refining Co., Cleveland, O.

BRANCH MANAGERS wanted. $20 cash weekly. Live at home. Experience unnecessary. No canvassing, enclose stamp for particulars. Aluminum Hanger Co., Chatfield, Minn.

CARPENTERS can find employment in Lawrence, Mass., 8 hours, open shop. Apply J. L. Searle, secretary Contracting Carpenters' Association.

LADIES wanting first-class help from out of town telephone 973-5. Ascension Society.

LOST AND FOUND

FOUND—A pocketbook containing small sum of money in Merrimack sq. Inquire at police station.

LOST—A black and white cow. Last seen on Wentworth ave., Lowell. A. P. Livingston, R. F. D. No. 1, Lowell, Mass.

LOST—Irish setter dog, color red, had on collar marked with owner's name. Please notify A. Cox, 27 Hoyt avenue; suitable reward.

LOST—A pocketbook at the fair grounds containing $70. Return to 25 Essex st., off Aiken ave. and receive reward.

LOST—Sunday morning between School st. and St. Patrick's church, a lady's silver watch and pin. Reward at 193 School st.

LOST—Either on South common, Locke or Plain sts., lady's small gold watch, hunter case. Liberal reward at Sun Office.

LOST—A lady's wrist bag, between Middlesex st. station and Rock st. Return to R. M. Chase, 12 Rock st. and receive liberal reward.

FOUND—Signet ring. Owner can have by proving property and paying for ad. Call at 352 Lawrence st.

LOST—A valuable Ayredale terrier, answers to name of "Buster." Finder will be rewarded at 530 Middlesex st.

LOST—A coat and vest, off a moving team, Friday night. Finder return to 188 Paige st.

LOST—A dark red souvenir purse containing about $40, Murphy's name of Lawrence on outside. Finder liberally rewarded at Sun Office.

LOST—On Central st., June 9th, a card case with sum of money. Please return to O'Donnell's Dry Goods Co. and be rewarded.

LOST—A rosary with two medals, Wednesday, somewhere between St. Patrick's church and Carpet mills. The finder will please leave at Sun Office.

LOST—A gentleman's ring with old English "W" engraved on it. Reward at Gilbride's dept. store.

MONEY TO LOAN

CITY LOAN CO. All kinds of money to loan on mortgages of value. Business strictly confidential. Private office. Frank J. Green, 96 Central st.

MONEY TO LOAN to salaried people and others on easy payments. Axtime, 49 Middlesex st.

MONEY LOANED. If small payments you can't pay back at once, call and talk it over with us, we may be able to help you. It will cost you nothing to find out, we loan money on reliable salaried people at lowest rates, quick and confidential. Mass. Loan Co., Room 26 Merrimack st.

DON'T BORROW money on your signature or household goods, we make loans on personal property, no publicity, no delay, special accommodations for quick payments. Private office. Offices in Lowell and Lawrence. U. S. Loan Co., 20 Prescott st.

$5 TO $50 loan money loans for "little" people quickly secured at the best place in Lowell by the money lender. Room 1, Howe Bldg., 11 Merrimack square.

MONEY ON CREDIT without security salaried people and others. Best terms. Business strictly confidential. Merrimack Loan Co., Associate Building.

MONEY LOANED salaried people, retail merchants, teamsters and others, without security, easy payments, offices in 50 leading cities. Tolman, room 43 Hildreth Building, 45 Merrimack st.

MONEY TO LOAN at short notice on furniture, pianos, diamonds, etc. Losses covered and more money advanced. All business strictly confidential. Address W. P. Dunbar, room 8, Hildreth Building.

MONEY TO LOAN. Best place in the city to borrow money is from the U. S. Loan Co., 20 Prescott st.

SUMMER RESORTS

VINTON VILLA, Salisbury Beach, Mass. On ocean front, near center, board and rooms by the day or week, fine bathing. Send for leaflet. Fred V. Hooke, Cushing, Mass.

OLD ORCHARD BEACH. Ocean House and cottages, on the sea wall. The superb situation of this house, its fine lawn, with tennis court and croquet grounds, its broad verandas, elegant dining hall, its superior beds, and other features, make it one of the most attractive houses on the beach. Terms reasonable. Address Ocean House, Drawer K, Old Orchard Beach, Me.

WANTED

WANTED CHILDREN to board in pleasant country home, 3 to 6 years of age. Price $4.50. Box 105, Chelmsford, Mass.

WANTED OLD feather beds wanted; will pay 12 cts. 20c, 30c lb. for goose feathers. New England Feather Co., 69 West 2nd st., Chelsea.

WANTED—Children to board in country, desirable home, terms reasonable. Address Nelson, R. F. D., Billerica.

FOR SALE $30 will buy my barber shop which pays $15 net weekly. This is a splendid bargain. Address G. G., Sun Office.

BOSTON & MAINE RAILROAD

Corrected to June 4, 1906.

Trains leave Middlesex street station, Lowell, as follows:

For Boston, 5.40, 6.23, *6.50, 6.47, w6.50, 7.01, 7.21, 7.31, *7.45, q7.52, w8.00, 8.47, 8.54, w9.25, 9.33, w10.04, 11.07, 11.38 a. m.; w12.07, 12.12, w12.37, 1.13, w2.15, 2.58, w3.12, *3.17, w3.45, 4.28, w5.01, 5.22, q5.40, *5.42, 6.18, 7.00, *7.31, w9.00 p. m. SUNDAYS, 6.30, 7.21, 8.00, 8.48, 9.37, 10.31 a. m.; w12.10, 2.35, w3.35, w5.00, 5.10, w5.35, 6.15, 7.31, 8.45 p. m.

For Lawrence and Haverhill, 6.23, w6.50, x7.31, w8.44, w9.25, 10.54 a. m.; w12.03, 1.50, w3.25, 5.15, w5.06, 6.19, w7.00, w9.30, 11.35 p. m. SUNDAYS, 8.30 a. m.; 12.10, 2.35, 5.35, 8.45 p. m.

For stations between Reading and Boston, Western Division, 6.50, 9.25, 10.31 a. m.; 12.07, 12.47, 2.25, 3.15, 5.06, 7.00, 9.30 p. m. SUNDAYS, 8.30 a. m.; 12.10, 2.35, 5.00, 8.50, 8.45 p. m.

For Salem, Mass., w6.28, 7.31 a. m.; w12.07, 1.45, q2.25, q3.05, w5.06, 5.58, q7.00 p. m.

For Newburyport, Amesbury and Portsmouth, 6.23 a. m.; 12.07, 2.25, 3.00, 5.15, 6.13 p. m.

For Haverhill, Bridge, Newburyport, Hampton, North Hampton, Portsmouth and stations on York beach R. R., 3.00 p. m., until Sept. 14, inclusive.

For Exeter and Dover, 6.23, 6.50, z7.31, 8.44 a. m.; 12.07, 1.50, 3.05, 5.06 p. m. SUNDAYS, 8.30 a. m.; 5.35 p. m.

For Rochester and Alton Bay, 8.44 a. m.; 12.07, 1.50, 3.05 p. m. SUNDAYS, 5.35 p. m.

For Somersworth, N. H., Saco, Old Orchard and Portland, 6.23, 6.50, z7.31, 8.44 a. m., 1.50, 3.15, 5.06 p. m. SUNDAYS, 8.30 a. m.; 5.35 p. m. (does not stop at Old Orchard.)

For Lewiston, Augusta, Bath, Waterville, 6.23, 6.50, 7.31, 8.44 a. m., 5.06 p. m. SUNDAYS, 8.30 a. m.; 5.35 p. m.

For Bangor, Belfast, Skowhegan and Rockland, 8.44 a. m; 5.06 p. m. SUNDAYS, 8.30 a. m. (to Bangor only), 5.35 p. m.

For St. John, N. B., Halifax, N. S., Montreal and Quebec, 6.50 a. m.; 5.06 p. m. (5.06 train does not run Saturdays), SUNDAYS, 5.35 p. m.

For Eastport and St. John (via steamer from Portland), on Monday, Wednesday and Friday, at 1.30 p. m.

For Woburn, 6.23, 7.01, *7.45, 11.07 a. m.; 2.58, 4.28 p. m. SUNDAYS, 8.48 a. m.; 10.30, 2.25 p. m.

For Stations between Winchester and Boston, Southern Division, 5.55, 6.23, 7.01, 7.31, 7.45, 9.23, 11.07 a. m.; 1.43, 2.58, 4.28, 5.12 p. m. SUNDAYS, 6.30, 7.21, 8.45, 9.30, 10.30 a. m.; 2.25, 5.10 p. m.

For Ayer Junction and Way Stations, 7.01, 11.15 a. m.; 5.01 and 5.42 p. m. SUNDAYS, 2.25 p. m.

For Amherst, Milford and Wilton, 9.01 a. m.; 1.00, 3.40, 4.23, 5.39 p. m. SUNDAYS, 2 p. m.

For Keene and Way Stations, 9.01 a. m.; 4.23 p. m.

For Nashua, Manchester and Concord, 12.23 (to Nashua), 7.31, 9.01, *9.30, q10.39 a. m.; 12.00, 1.00, 1.20, 3.40, (4.25 to Nashua), 5.39, 6.20, *8.10, *9.10 p. m. SUNDAYS, 10.02, *10.29 a. m.; 2.00, 6.02, 8.10, 9.10 p. m.

For Franklin, Lebanon, White River Junction, 7.30, 9.30 a. m.; b*12.00, 5.30, *8.10 p. m.

For Warner, Bradford, Sunapee, Newport (N. H.), Claremont and Claremont Junction, 7.30 a. m.; 1.20 p. m.

For St. Johnsbury and Lyndonville via Wells River, b10.30 a. m.; 1.20, *b9.10 p. m.

For Montpelier, Essex Junction, Burlington, St. Albans, St. Johns and Montreal, via Central Vermont Line, *9.30 a. m.; b*12.00, *b8.10 p. m.

For Montreal and Quebec, via Montreal and Boston Air Line, b*10.30 a. m.; *b9.10 p. m. QUEBEC EXPRESS, via Plymouth and Sherbrooke, *b9.10 p. m.

References:

a—Via Wakefield Junction.
e—Express. b—Daily.
w—Via Western Division.
x—Wednesdays and Saturdays only.
q—Via Bedford.
z—Via Wilmington Junction.

D. J. FLANDERS, Gen. Passenger and Ticket Agent.
H. G. TAFT, General Agent, Lowell.

MISCELLANEOUS

FRANK PAYTON of Middlesex, sells real estate, life, accident, health and fire insurance. Rents collected properties cared for.

WHITE SEWING MACHINE If you are thinking about buying a sewing machine come and see our ball bearing rotary, light running rotary, fast running rotary, reliable rotary, reliable rotary, none to equal it in the market. All makes of sewing machines repaired. 59 Bridge st., near Merrimack square.

WE BUY might and rent off clothing. Send postal and we will call. A. Stein, 341 Middlesex st. Tel. 492.

MRS. FLETCHER 79 Gorham st., trance readings and card reader.

LAWN MOWER Sharpened and repaired. Called for and returned. Tel. 56. Robert Caruthers Co., 108 Warren st.

PLENTY GLORIA for health, cold everywhere.

NOVELTY COLLECT souvenir post cards. Best in the world. It is an education. I have a very fine assortment of American and foreign views and scenic cards. Send 10 cents for 5 selected colored views of famous cities and receive also my complete catalog. "Satisfaction always." Geo. H. Paine, 31 Eddy st., Providence, R. I.

RHEUMATICS Don't suffer with rheumatism, it can be cured, we have the remedy. Tablet form. If only at Falls & Burkinshaw's, 458 Middlesex st.

BECOME THE MATTER at 561 Middlesex st. has the latest spring blocks for derbies. If he makes your hat he will keep it clean for one year.

BARGAINS in new or second hand furniture, also all kinds of repairing done at P. J. Conti's bargain store, Central st., opp. Tremont.

DR. THOMAS EALAYE is the most wonderful cure for Piles ever offered for sale, and can only be purchased at Maguire Brothers' grocery store, corner of Salem and Common sts. No cure no pay. 35c a box.

MOTHERS! Mom's Destroyer kills lice on children, and all insects; cures dandruff and itching scalp, prevents falling hair, harmless. 25c only at Falls & Burkinshaw's, 458 Middlesex st.

LADIES! Dr. LeFranco's Compound gives positive relief, powerful combination used by 50,000 women. Price 25 cents; druggists or by mail. Address LeFranco & Co., Philadelphia, Penn.

REAL ESTATE FOR SALE

FOR SALE On Warwick st., house of 8 rooms, wash, bath and store rooms; slate roof, cemented cellar, steam heat. 600 feet of land, plenty of fruit; price $2400, one-half may remain on mortgage at 5 per cent. Frank Payton, 84 Middlesex st.

FOR SALE—A three-acre farm, house and barn, all in good condition, also a large hen coop and 20 apple trees, in about 4 miles from Lowell, this side of Dracut creamery. This is a rare chance to buy a real little home at a great bargain. The owner is about to leave the state. Do not fail to inspect this place, it is going to be sacrificed in the sale price. For further particulars inquire at 12 Varney court, Lakeview avenue.

FOR SALE Four acres standing grass, good crop. 246 Varnum ave.

FOR SALE—Near Varnum ave. and Mammoth Road, good cottage house with improvements. Price $1450. G. L. Hubbard, Wyman's Exchange.

FOR SALE—Near Gorham st., 2 good cottage houses, in good repair; only $1000 each. G. L. Hubbard, Wyman's Exchange.

FOR SALE Near car line, cottage house and barn, ½ acre land, lots fruit. Price $650. G. L. Hubbard, Room 8, Wyman's Exchange.

FOR SALE—On electric car line, farm of 100 acres, good buildings, wood and timber, lots of fruit. Price $700. G. L. Hubbard, Wyman's Exchange.

FOR SALE—A seven room cottage near Aiken street and Aiken avenue. House is in most excellent condition. Pleasant, sunny and comfortable rooms. All conveniences, bath, gas, city water, sewer. Three minutes to cars. Slate roof. A house well worth looking into. Price $2000. Eugene G. Russell, 497 Middlesex st., near depot.

FOR SALE—9-room house near Stevens street. Bath, gas, city water, sewer, 900 feet of land. House in best of condition. 2 minutes to electric cars. Only built 5 years. This is a house that you cannot duplicate in the city for the price, $2600. Eugene G. Russell, 497 Middlesex st., near depot.

FOR SALE—A practically new house near Normal school for $900. Pretty surroundings, quiet neighborhood and congenial neighbors all combine to make this an ideal home. 6 rooms. Bath, gas, city water, sewer. 2300 feet of land, 2 minutes to electrics. Better investigate this one. Eugene G. Russell, 497 Middlesex st., near depot.

FOR SALE—Here's a bargain! A 7-room house near Billings st. 4500 feet of land. Gas, city water, sewer. Cemented cellar and everything in first class condition. 2 minutes to cars. First come, first served. Price $1800. Eugene G. Russell, 497 Middlesex st., near depot.

FOR SALE—A 6-room cottage off the Princeton boulevard for $1400. Furnace heat, water and gas. 5 minutes walk to cars. Over 600 feet of land. A mighty nice place. Price is low. Eugene G. Russell, 497 Middlesex st., near depot.

FOR SALE—A seven room cottage near 18th st. Bath, gas, city water, sewer. About 1900 feet of land. Convenient to cars, schools and churches. Price $1400. Eugene G. Russell, 497 Middlesex st., near depot.

FRANK J. GREEN

Real estate and auctioneer, 96 Central st. Tel. 1339-3. Residence—Chelmsford Centre.

FOR SALE

Elsmere, Dracut, on the line of the electric cars, a 2½ story house, barn, carriage house, hennery, 100 feet long; and ¾ acre of land. The house has 8 rooms with bath, pantry, running water and large cellar. The barn will hold 2 horses; the carriage house is large and roomy and will accommodate 5 or 6 carriages. There is an abundance of fruit trees on the place of different variety. The property is in splendid condition; built four years ago by the day and cost to build over $4200. The location cannot be surpassed in Middlesex county. Highly elevated overlooking the surrounding country and commanding a splendid view of the river. Mr. Willmott, the present owner, has been called out of town to Chicopee Falls to accept a position and has instructed me to sell the same before July 1. This place must be seen to be appreciated, and no reasonable offer will be refused. This property should command the attention of all classes who are looking for a home. A small amount of money down will secure the place, balance on easy terms.

TO LET

TO LET—A first class tenement of four rooms. Rent $8.50. Apply at 10 Dane st. ave.

TO LET A store and tenement, 253 Lakeview avenue in fine location doing a good business. Inquire within. Call at once, a rare bargain.

COTTAGES to let at Willow Dale. Inquire at the pavilion.

FURNISHED rooms to let, one large, pleasant front room on first floor, gas, steam heat and bath. 223 Appleton st.

TO LET A good upright piano. Inquire at Moses Wyman's, 62 Middlesex st.

NEWLY FURNISHED rooms, single or double, steam heat, bath, gas, open fire places, also use of telephone, 15 Anne st.

TO LET Furnished front rooms, table board, ladies, $7, gents, $3. 512 Central st., upstairs. E. Hunter.

TO LET Front room furnished, also two rooms for light housekeeping. 251 Central st.

TO LET—Boarding house of 14 rooms, 167 Market st., rent reasonable. Apply at premises.

TO LET—For offices or work rooms, 25 rooms near electric car station. 39 Bridge st.

TO LET—A flat of seven rooms to let on 47 Laurel street, Oaklands. Inquire at 162 Concord st.

QUINCY HOUSE 53 Lee st. Nice furnished rooms to let, board per week for gents, $2.50, for ladies, $2. Hot and cold baths, first class in every way. Electric lights.

STORE TO LET—A first class store, two large plate glass windows. First class condition. Windows cased with glass inside. 24 John st.

COTTAGES to let at Willow Dale. Inquire at pavilion.

TO LET Furnished rooms with bath. 6 A Brackett st.

TO LET Newly furnished rooms, hot and cold water, steam heat, open fire places, gas in every room. Apply at 27 Anne st.

ROOMS TO LET in the Harrington building, 52 Central st. Inquire at The Sun Office.

ROOM TO LET—Inquire at rear of 88 Franklin st.

TO LET—Pleasant room with steam heat, in the Harrington building, 52 Central st. Inquire at The Sun Office.

TO LET In Belvidere furnished room, large and airy, 17 Andover st. Call after 4 p. m.

ROOMS TO LET—Front room and rooms for light housekeeping. 257 Central st., Lowell, Mass.

TO LET

Two new modern up-to-date stores, 20 feet frontage, 45 feet deep, gas or electric light, with concreted cellars. Inquire at M. T. L. rooms, Mansur block, Central st., or John J. McQuade, P. O. Box 559, Lowell, Mass.

FOR SALE

FOR SALE—Ice Chests and Refrigerators at 29 Campos avenue, off Wilder street.

FOR SALE—Empty Packing cases. Would make contract for entire output at 10c each. S. H. Knox & Co.

FOR SALE—Black and tan terrier pups. Call at 1068 Gorham st.

FOR SALE—A Stanley steam automobile, buggy top, seats four, acetylene gas lamps, leather wheel guards, in good repair. 155 Powell st.

HARNESSES—One light and one heavy harness for sale. Inquire at 57 London st.

FOR SALE—A boarding house in good location. Inquire at Sun Office.

FOR SALE—A meat market ice chest. 92 Concord st.

FOR SALE—A variety store, will sell at a sacrifice if sold this week as owner is leaving the city. Inquire at Sun Office.

FOR SALE—A beautiful upright piano slightly damaged in coming, will be sold half its value. Call at once 101 Westford st.

FOR SALE—75-acre farm near Lowell. Poor, small house. Wood will pay for place. Price $500. Dodge, 26 Central st.

FOR SALE One set of express wheels, two inch tires. Apply to Smith Brothers, 580 School st. Tel. 1707-3.

FOR SALE—Osborne mower, rake and tedder, new. L. C. McLoon, Tyngsboro boulevard, Mass.

ELEGANT upright piano for sale at great sacrifice. Address C., Sun Office.

FOR SALE—Half lot in Lowell cemetery. Good location. Reasonable price. Address O., Sun Office.

HARNESSES of all descriptions cheap at Cluer's, 540 Bridge st.

FOR SALE—A farm with 25 acres of land can be bought very cheap out in West Billerica. Inquire L. Freedman, 251 Market st., Lowell.

FOR SALE—Lady's wheel. 22-inch frame, in good condition. Will be sold cheap. Apply 177 Fort Hill Ave.

FOR SALE—An ice chest fit for 3 cattle. Inquire Mr. Gannon, 31 Wilson st., No. Billerica.

SITUATIONS WANTED

WANTED—Situation. Good all round carpenter, carpet layer and cleaner and painter to work steadily for a real estate man. Peter Fotakos, 191 Suffolk st.

WANTED—Young lady would like position as bookkeeper and stenographer. Has had experience and is accurate and bright. Best of references. Address I. M., Sun Office.

COOK—Young, neat, 2 years last place. Good references. Apply Mrs. Nicholson, 101 Central st.

AN AMERICAN widow lady would like position as housekeeper, in small family, or widower's family. Address D., Sun Office.

SITUATION WANTED as engineer, 16 years experience; New Hampshire preferred. Write B., Sun Office.

WANTED—By young man, position as pianist in hotel or summer resort; willing to make himself useful. Address A. F., this office.

INVESTIGATE

THE EVIDENCE IS BEFORE YOU—WHAT WILL YOU DO WITH IT

An Open Letter From Dr. Temple

During the past 13 years I have enjoyed exceptional advantages in nearly every clime in the study and observation of Chronic Diseases and have embraced my opportunities to thoroughly test my method of treatment, the combination of vegetable agents (roots, herbs, barks, etc.) which in clinical value and effect in the indicated range of use has no equal in my way of thinking, as in everything results count.

I have never asked a skeptical and criticising public to believe what appears to be unreasonable claims nor do I make any claims but what have been verified by living testimonials.

That by my advanced method of treatment cures have been made right here in Lowell which have baffled the skill of other practitioners.

The treatment has been put to severe tests because all patients coming to me, never come till they have exhausted all other resources. I know now after years of experience that I could save many a man or woman years of suffering and hundreds of dollars, if they would but consult me in the beginning.

What has cured others will cure you, because you are of the same physical construction, subject to the same laws of nature and suffering from the same causes as others. I want all those who are sick and suffering to throw aside all prejudice, simply because I advertise in the columns of this paper, and look the thing square in the face.

It is all right to listen to the advice of friends and doctors who are always willing to give advice and nothing else, but when they fail to give you relief and you have to live on condolences then it is time you investigate something new.

To those who are interested let me say investigate, prove to your own satisfaction. I have testimonials of Lowell's representative people who will allow me to use their names if I am so disposed to have them inserted here in this open letter. They are by word of mouth sending to me their friends, which to me is wor

TRAINS TO AND FROM BOSTON

SOUTHERN DIV.

To Boston. Lve.	Att.	From Boston. Lve.	Att.
5.46	6.50	6.00	7.04
6.14	7.40	6.50	7.28
6.39	7.30	7.54	8.55
6.47	7.58	8.15	8.39
7.01	8.00	9.00	9.37
7.21	8.06	9.50	9.35
7.31	8.50	10.00	10.37
7.45	8.55	10.17	11.30
7.52	8.55	11.35	12.07
8.47	9.25	12.00	12.57
8.54	9.31	1.00	1.37
9.33	10.19	1.15	1.57
11.07	12.02	2.00	3.01
11.34	12.20	3.00	3.31
12.17	1.00	3.47	5.07
1.43	2.26	4.00	4.37
2.58	3.48	4.14	5.[illegible]
3.47	4.35	5.00	5.37
4.00	4.40	5.14	6.27
4.28	5.30	5.47	6.54
5.22	6.15	6.14	7.[illegible]
5.49	7.00	7.35	8.02
6.12	7.55	*8.13	9.00
7.31	9.15	10.33	11.34
8.39	9.21	11.20	12.16

WESTERN DIV.

To Boston. Lve.	Att.	From Boston Lve.	Att.
6.50	7.55	7.30	8.31
8.00	8.54	9.25	10.34
9.35	10.30	10.55	11.49
10.34	11.35	11.50	1.03
12.07	1.22	2.15	3.15
12.47	1.40	3.05	4.50
2.25	3.27	4.50	5.50
3.12	4.20	6.03	7.07
3.55	5.00	6.35	7.45
5.05	6.45	9.40	10.55
5.28	6.46	*11.25	12.21
6.18	7.26		
7.00	8.06		
9.30	10.32		

*Runs to Lowell Wednesdays and Saturdays only.
a Via Wilmington Jct.

SUNDAY TRAINS

WESTERN DIVISION

8.20	9.23	8.00	9.10
9.10	1.15	12.00	1.06
2.55	3.40	2.15	3.25
3.50	5.00	3.05	4.25
5.55	6.50	5.40	6.45
7.45	9.50		

SUNDAY TRAINS

SOUTHERN DIVISION

6.32	7.3[illegible]	5.00	[illegible]
7.21	[illegible]	[illegible]	[illegible]
8.44	[illegible]	11.30	12.02
9.20	10.15	1.00	1.57
10.30	11.35	5.00	5.58
1.22	2.3[illegible]	7.00	8.08
4.10	6.00	8.23	9.04
6.15	6.55	9.00	10.02
7.31	8.15	9.18	11.21

LOCAL NEWS

Wedding invitations—Tobin Printery

Dabbitt, Optician, 19 Rox Marche Bldg

Hire your hacks at J. F. O'Donnell & Sons, Market street. Tel. 435-3.

When placing insurance consult J. F. Donohoe, Donovan Bldg. Telephone.

Rooms to let in the Harrington Building 62 Central street. Inquire at The Sun office.

DRINK

GLORIA

SOLD EVERYWHERE

Most Wholesome, Refreshing, and a Thirst Quencher

They have it where you drink. Call for it.

BOYLE BROS.

Lowell, Mass.

Agents for SARATOGA ARANDOCK WATER

$1.20 per doz. quarts. Delivered free. Family Trade a Specialty.

New Passenger Service

ALLAN LINE

Boston to Glasgow via Londonderry.

Parisian, July 6. Parisian, Aug. 3.

Laurentian, July 20. Laurentian, Aug. 17.

One cabin class only, termed "Second Cabin," rates $35 to $50. Third Class to Glasgow, Derry or Belfast, $27.50. Prepaid tickets lowest rates.

DENIS MURPHY, 18 Appleton St.,

—OR—

H. & A. ALLAN, 110 State St., Boston

Steamers to Europe

Tickets on the Cunard, White Star and all first-class lines to England, Ireland, Scotland and all parts of Europe, at

MURPHY'S TICKET AGENCY,

18 Appleton Street, Opp. Postoffice.

JAMES E. O'DONNELL

Attorney-at Law

HILDRETH BUILDING, LOWELL

MAIN SPRINGS Warranted two years 50c

Watches cleaned.....75 cts

M. STEIN, 34 PRESCOTT ST.

Break Bread Here

Our 25 cent dinner is a winner. See our menu and be convinced. Special breakfast and supper 20 cents. Come and see us. Lowell Inn, 21 Central street. Thomas Hoban, Proprietor.

O'Donnell's Steamship Agency

Tickets on Cunard, White Star, Dominion and other first-class lines

AT LOWEST RATES.

324 MARKET STREET, Cor. Worthen

Diamonds on Credit

also watches, rings, jewelry, etc., lowest prices, easiest terms. $1 down, $1 a week. Lowell Jewelry Co., Room 3, 226 Merrimack st.

J. N. COOK

Successor to D. P. KNOWLTON

Piano, Furniture and Safe Mover. Piano Moving a Specialty.

STORAGE

10 Prescott St. Tel. Connections

JOHN W. McEVOY

Counsellor-at-Law and Public Administrator

137 Central St. Tel. 639-4

J. J. O'Connell J. J. Cashman

J. J. O'CONNELL & CO

FUNERAL DIRECTORS

1010 CENTRAL ST. DAVIS SQ

Telephone Connection

GEO. W. HEALEY - - Undertaker

79 BRANCH STREET

Telephones—Office 1792-2; Res. 1792-3.

J. HARVEY & CO.

Plumbing and Heating Contractors

Agent for Hub Heater.

Residence, 843 Moody Street

Office Telephone, No. 950

All kinds of repairing done in first class manner at reasonable prices.

469 MERRIMACK STREET

ROBERT J. CROWLEY

COUNSELLOR-AT-LAW

16 and 17 Central Block

Telephone 1723-2

JOSEPH F. DONOHOE

Real Estate and General Insurance

Rooms 46-47 Donovan Bldg., 267 Central St., Lowell, Mass. Tel. connections

GREAT CIRCUS

Opened by Knights of Columbus

ON HUNTINGTON HALL LOT

Big and Well Pleased Crowd Attended

Roosevelt, ladies and gentlemen the greatest of the shows never-to-come!

"Don't miss our grand concert!"

"Your gentlemanly agents will pass among you!"

"Peanuts, cigars and candies!"

These and hundreds of similar cries were heard from under the canvas on the Huntington hall lot until even the wooden Indian at Gallagher's cigar store became aware of the fact that there was a circus within.

There were more counter-attractions in and around Lowell last evening than there have been on any one night in many moons and yet that fact didn't prevent 1200 people from attending the opening performance of the big circus and hippodrome given on the Huntington hall lot under the auspices of the Knights of Columbus. Of the 1200 present there was only one man who didn't enjoy the show and he had the toothache and it hurt him to laugh but he was forced to laugh every other minute.

Some sceptical people went there fully convinced that they were going to see a show made up of a lot of awkward amateurs who couldn't act enough to keep warm, and they were the most surprised people on earth when the show got under way. The circus, they found, was the genuine article and that the amateur features were but a little additional fun on the side. The professional acts which predominate were of the highest order while the amateurs were the funniest bunch of non-professionals that ever cut up in public.

The circus has all the features of a regular one-ring circus except the menagerie and that would have been there did the size of the lot permit. It was necessary to curtail this feature but every other feature of the circus is there in its entirety. There is the big show with its wealth of features, the side show with its freaks and oddities, and last but not least the grand concert with as fine a program as one would care to listen to. The members are in the show and all around it, not only as performers but as ticket sellers and takers, ushers, ring masters, faktirs, announcers, etc., etc., and the efforts of many of them are amusing in the extreme. The ring masters will change every day. It was the intention of the circus people to have Mayor Casey officiate the first night but he was unavoidably absent and John H. Murphy did the honors as gracefully as could be desired. The mayor will appear later as will Congressman Ames, Lawyer Vahey, counsel for Charles Tucker, a member of Watertown council and an old timer at the circus business, and several other prominent men. Tom Beane and William Purcell officiated as announcers last evening and they had the vibrating voices and unlimited vocabularies of the best circus announcers that ever spell-bound an audience.

To describe every feature of the show would take several columns and the only way to get a thoroughly good idea of the wealth of attractions is by attending a performance and witnessing the side show and concert attractions.

The side show opened one hour before the big show so as to give all an opportunity to see it before going into the big tent. There one finds the living skeleton several ounces thinner than ever, the fat lady who gained 10 pounds in an hour and 12 minutes by actual count last evening. Then there are the giant and the dwarf, who converse with each other with the assistance of a 12-foot ladder and a host of other equally odd attractions. Passing into the big tent one finds the red lemonade, tonic, balloons, peanuts, candy and all the other good things that go with well regulated circuses together with more comfortable seats than one generally finds in such shows. By a special arrangement of the canvas the atmosphere of the tent is most comfortable.

The show opened last evening with a procession of the entire company into the ring headed by a genuine circus band which plays circus music, that is, at a mile a minute gait. Before the show, however, it played real music. After the grand entree follows a program of 15 separate and distinct acts, professional and amateur combined, while all through the show some 30 clowns, professional and amateur, do their stunts about the tent. Billy McAloon, the six-foot cop, preserved "order" among the clowns in a most strenuous and amusing manner.

While all the acts are fine there are three that are so extraordinary that to pass them without special notice would be doing an injustice to two teams of the cleverest performers in the business. The first is Wentworth and Vesta in an eccentric acrobatic act. Now there are hundreds of acrobatic dogs in business but the top-notcher of all is an ordinary-looking pup that travels with Wentworth and Vesta. He takes their face of a third acrobat in the act and he certainly is the dog wonder of the age. He's the "top man" in the pyramid act and sits on the head of the second man who is standing on the head of the ground man and "begs." Then he goes through the "flips" with his partners as easily and as gracefully as though possessed of reason. This act alone is worth the price of admission.

Then there is Prof. Walberti and his beautiful all white Arabian horse, "Dahl." Walberti and "Dahl" have appeared before all the crowned heads of Europe and their act is certainly one of the prettiest in the equine world. "Dahl" also appears to be possessed of reason and works in obedience to his master's call in a most marvelous manner. The affection shown between master and beast is as charming as it is extraordinary. The third world-beating feature is the aerial act of the Flying LePearls, two men and a boy on the aerial bars. The way that kid is twisted and turned in the air is certainly a caution and every law of gravity that ever appeared in the books is brushed aside by these marvelous performers. In a space so small that it would seem a physical impossibility the boy does front and back double somersaults, the most difficult of all acrobatic stunts. The audience was kept in a continuous round of applause while each of these three acts was in progress and all pronounced them the best they had ever seen.

The amateur acts were all good and kept the audience in roars while there was great fun guessing who they were, some of them being most completely disguised. Mlle. Onanag made a great impression. She possessed the form of a Venus, the face of a Psyche (without the knot) and the grace of a Niobe, so did the horse, and she floated through the arena on the back, neck and sides of the beautiful animal exemplifying the poetry of motion. Every move was a picture. When her wig came off toward the conclusion of the act she turned out to be none other than Tom O'Donnell. Sig. Iron Ox did a marvelous act with the heavy weights with a little side act not down on the program with his wearing apparel.

After the big show nearly everyone waited for the concert and they did well to wait for the concert was a big show in itself. It consisted of the educated pony "Don," the most intelligent horse in the world. He actually carries on a conversation. Then there was a 45 minute minstrel performance with John H. Murphy as interlocutor, four funny end men and William F. Thornton as director and Dr. Carroll as accompanist. There were many brand new local gags sprung and the music was fine. Among the soloists were Gene McCarthy, Thomas Sayers, William Purcell and others.

The circus on the whole is the most unique and entertaining out-door attraction ever brought to Lowell and everyone should see it. Two performances will be given daily for the remainder of the week.

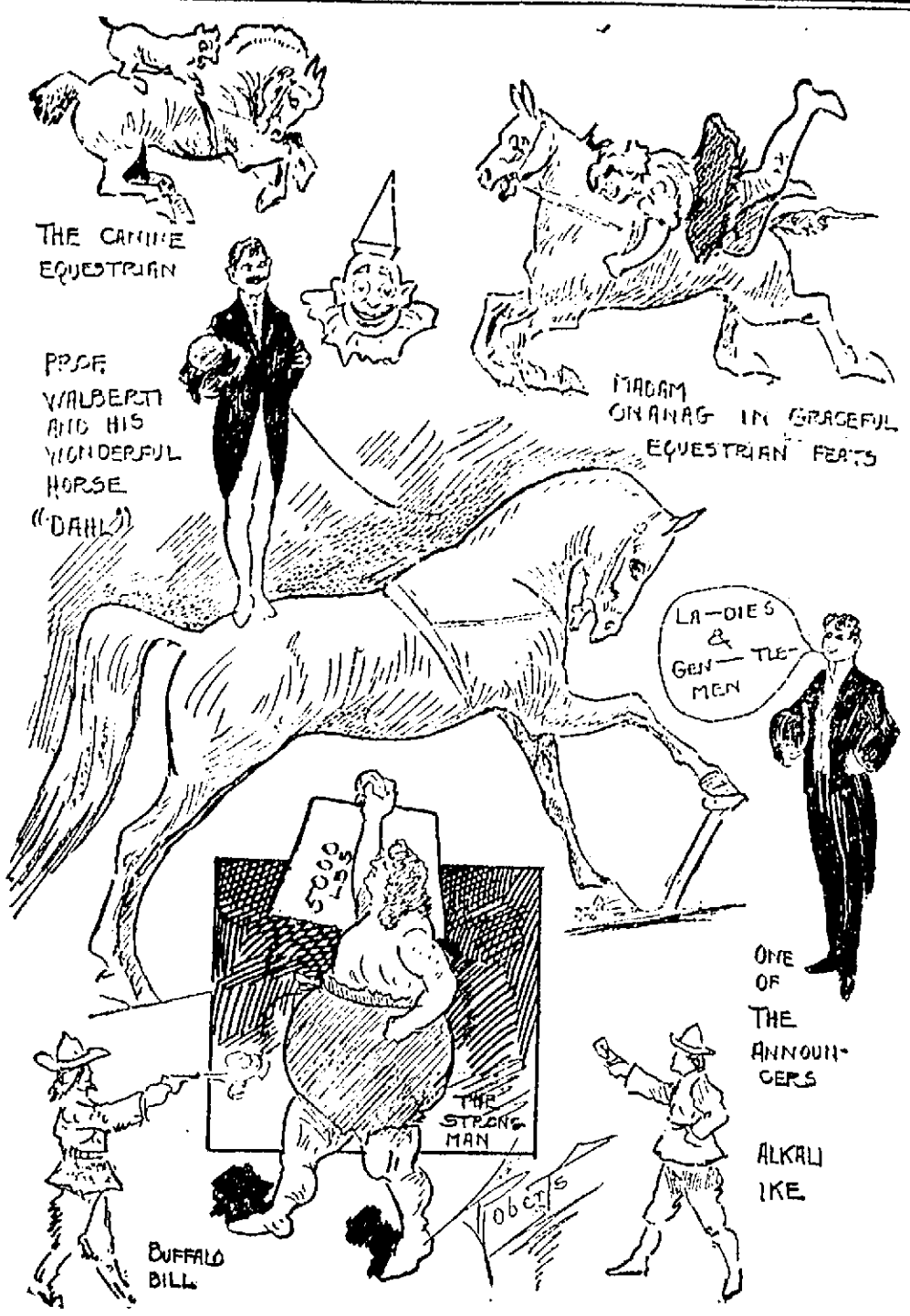

SKETCHES AT THE CIRCUS

Oh! My Feet

You'd Better Look Out for Your Feet

Foot trouble is on the increase every day while they are being treated, no one tells you just how to prevent it or what caused your trouble. It is all caused by the shoes you have been wearing. They never fitted your feet, and you never knew it. They looked nice. Yes, but did they support the arch of your foot?

For information come to

O'Sullivan Bros. Co.

FEET FITTERS

Opposite City Hall

Thirty Days Ahead of Time

We are to start our clearance sale now and not wait as most stores do until the latter part of July.

When they are offering shopworn garments going out of style, we will be showing fresh new goods just coming into style. We are going to commence on shirtwaists as these are goods that will interest you most.

All of our 97c shirtwaists of batiste or lawn styles, in which we have not a complete line of sizes. A new lot every day for 69c

Lawn shirtwaists, with front of hamburg or lace insertions, all the broken lots of our regular 50c garments 29c

Broken sizes of muslin gowns, chemise and petticoats, plain, lace or hamburg trimmed. Regular price 98c, clearance price 69c

Pretty figured lawn kimonas, long or short, the balance of our $1 stock 69c

Plain chambray or striped gingham wash petticoats. Every store has them for 49c, butyou can get them here for 29c

Three styles black sateen petticoats, circular and pin tucked flounces, always before 98c, clearance price 69c

THE UNDERWEAR STORE WHITE 114 MERRIMACK ST

COTTON FUTURES.

NEW YORK, June 26.—Cotton: July 10.06, Aug. 10.16, Sept. 10.20, Oct. 10.24 Nov. 10.26, Dec. 10.30, Jan. 10.35, Feb. 10.38 bid, March 10.41.

Removal Notice

McGAUVRAN BROS

Lowell's Leading Furniture and Piano Movers

Have removed from 147 Dutton street to 5 Bridge street, opposite Transfer Station.

Telephone 49: Residence 192-2.

Boxing Lessons

given at residence. Mt. Pleasant, by Prof. Flaherty. Take Lawrence car. Boxing Instructor Phillips Academy, Andover.

C. H. HANSON & CO. - - Auctioneers

LOWELL, MASS.

SPECIAL FOR OUR THURSDAY AUCTION

To be sold at 1 o'clock

2 Pet Deer, buck and doe, both 3 years old. Clever as can be for children to play with.

1 Nearly New Golf Wagon, steel tires. 1 Nearly New Boulevard Open Stanhope. 1 Collar and Hame Harness.

The above carriages are in fine condition and sold only because we have purchased an automobile.

Sold per order McKEE RANKIN, Manager.
(Miss Nance O'Neil)

You Need These When You Bake

Cream of Tartar	Cooking Soda
The purest kind to buy and the only kind to use. Per pound, 35c	There's purity and goodness in our SODA. Per pound 5c

TALBOT'S 40 Middle St.

(PURE GOODS SOLD HERE)

Graduation Gifts

—AT—

Millard F. Wood's

104 Merrimack Street

An entire new line of fine 14k GOLD and 14k GOLD-FILLED WATCHES, newest and choicest designs, guaranteed first-class time pieces. All sizes in open-face and hunting cases.

A beautiful new line of 14k GOLD-FILLED BRACELETS from $4.00 to $7.00 each. Plain embossed, jeweled and hand engraved, also in solid gold with genuine rubies and diamonds.

A full line of graduation SIGNET RINGS from $1.50 to $25.00 each.

SOLITAIRE DIAMOND RINGS from $15 to $300 each

MILLARD F. WOOD

See Display Window 104 Merrimack Street

MATRIMONIAL

Mr. George H. Simonds of Waterville, Me., and Miss May Livingston of this city were united in marriage yesterday afternoon at the home of Rev. R. A. Greene, pastor of the Grace Universalist church. The bride was becomingly attired in a gown of pearl gray nun's veiling and was attended by Mrs. Welden Work as matron of honor. The best man was Mr. Allen Livingston, brother of the bride. After the ceremony, the bridal party returned to the home of the bride, 695 School street, and were received there by their many friends. They received many beautiful presents.

After August 1 Mr. and Mrs. Simonds will be at home to their friends at 20 Ash street, Waterville, Me.

MURPHY—MONAHAN.

At the parochial residence of St. Patrick's church, yesterday afternoon, Rev. John L. Callahan united in marriage Mr. Thomas Murphy and Miss Della Monahan. Miss Margaret Burns was bridemaid and Mr. Martin Murphy was best man. A reception was held at the home of the bride, after the ceremony, and later Mr. and Mrs. Murphy left on a wedding tour. They received numerous wedding gifts.

If you want help at home, or in your business, try The Sun "Want" column.

C. F. KEYES, Auctioneer

Real Estate, Public Auction and Private Sale

52 CENTRAL STREET

Thursday, June 28, 1906, at 2 P. M.

I SHALL OFFER FOR SALE ON THE PREMISES A LOT OF LAND, SITUATED ON THE SOUTHERLY SIDE OF LAKEVIEW AVENUE ABOUT OPPOSITE COBURN STREET.

The lot has a frontage of about 46 feet on Lakeview avenue, is about 100 feet deep and contains about 4600 square feet. There is a large lot of stone on the lot, almost enough to put in a cellar. The lot is level and dry and has a right of way in the passageway leading to the street in the rear. This is a very good site to build, for renting property and will be absolutely sold for the best bid.

Terms: $50 to be paid to the auctioneer as soon as struck off.

Thursday, June 28, 1906, at 2.30 P. M.

I SHALL OFFER FOR SALE ON THE PREMISES TWO LOTS OF LAND, SITUATED ON THE NORTHERLY SIDE OF DALTON ST., BEING LOTS NOS. 44 AND 45 ON PLAN.

The above two lots we shall offer in one parcel. They have a frontage of about 60 feet on Dalton street, an extreme depth of about 151 feet and contain about 9555 square feet. These are excellent lots and are situated right in a location where a good block would rent well. The speculator should give this property his attention.

Terms: $100 to be paid to the auctioneer as soon as struck off.

By Order of JOHN C. BENNETT.
Sole survivor of the will of James W. Bennett, late of said Lowell, deceased.

Saturday, June 30, 1906, at 2.30 o'clock

By virtue of a power of sale contained in the last will and testament of Ellen Fife, late of Lowell, deceased, I will sell at public auction on Saturday, June 30, 1906, at 2.30 o'clock in the afternoon, on the premises, regardless of any condition of the weather, a cottage house and about 4800 square feet of land at 54 Merrill street. The cottage consists of five rooms and with a small amount expended on it, it could be made into a very nice little cottage. The lot is level and dry; has a frontage of about 64 feet on Merrill street, and contains about 4800 square feet of land and is all sodded. There are two apple trees, one pear tree, a grape vine and some small shrubbery. Take it in all this makes a very pretty little home. There is ample room here for improvements, and if a person desired to leave it as it is he could have a very nice little garden. A place of this kind should interest the man of moderate means, as it would take but a very little to start a home of this kind. Remember the sale will be absolute, on the day and hour advertised.

Terms: $100 must be paid to the auctioneer as soon as the property is struck off.

JAMES T. O'HEARN,
Executor of the will of Ellen Fife

Saturday, June 30, 1906, at 3 P. M.

I SHALL OFFER FOR SALE ON THE SEVERAL PREMISES THIRTY-FOUR (34) LOTS OF LAND IN SEPARATE PARCELS, WHICH PRACTICALLY TAKE IN ALL OF FLORENCE AVENUE ON BOTH SIDES OF THE STREET.

NOW, THEN, THIS SALE SHOULD ATTRACT THE ATTENTION OF PARTIES WISHING TO LOCATE IN THE HIGHLANDS, FOR THE ABOVE PARCELS ARE CERTAINLY LOCATED IN THE VERY BEST PART OF THE HIGHLANDS. FLORENCE AVENUE IS THE NEXT STREET TO WHAT IS CALLED ONE OF THE HANDSOMEST STREETS IN THE CITY, GIBSON STREET, AND THESE LOTS ARE LOCATED WITHIN A STONE'S THROW OF MANY HANDSOME RESIDENCES, WHERE MANY OF OUR SUBSTANTIAL BUSINESS MEN RESIDE. NOW THE FACT THAT THERE ARE SO MANY OF THEM TO SELL, ALSO WHEN YOU TAKE INTO CONSIDERATION THAT WE MUST SELL THEM TO SETTLE UP AN ESTATE, WE THINK THIS AN OPPORTUNITY THAT THE WISE INVESTOR CANNOT AFFORD TO LET GO BY.

FLORENCE AVENUE, WHICH IS A 40-FOOT STREET, BEGINNING AT WESTFORD STREET, RUNS THROUGH TO PINE AND IS INTERSECTED BY DAVENPORT STREET. MOST OF THE LOTS HAVE A FRONTAGE OF 50 FEET AND CONTAIN 4500 SQUARE FEET.

WHEN YOU ARE OUT FOR A WALK OR DRIVE IT WILL BE TO YOUR ADVANTAGE TO LOOK THIS PROPERTY OVER.

TERMS: $50 WILL BE REQUIRED ON EACH LOT AS SOON AS STRUCK OFF.

BY ORDER OF JOHN C. BENNETT,
Sole surviving executor of the will of James W. Bennett, late of said Lowell, deceased.

S. A. Cavanaugh, AUCTIONEER

Office, 267 Central St., Donovan Building. Tel. 418-2.

Tomorrow, June 27th, at 1.30 P. M., at 647 Middlesex Street

I will sell at public auction the fixtures and contents of a variety and grocery store consisting of canned goods, spices, groceries of all kinds, cigars and tobacco, one ice chest, one 6-foot and one 3-foot oval front, and one 6-foot square show cases, three sets of counter scales, two counters shelves and awning; also the contents of three rooms, consisting of one No. 7 cooking range, one peerless gas range, 30 yards of tapestry carpet almost new, odd rockers and chairs, draperies and rugs, Boston iron couch bed and mattress, oil cloth, crockery, etc.

Per order MISS OLIVE MITCHELL.